TEXAS

1965 Football

1965 Orange Bowl Champions

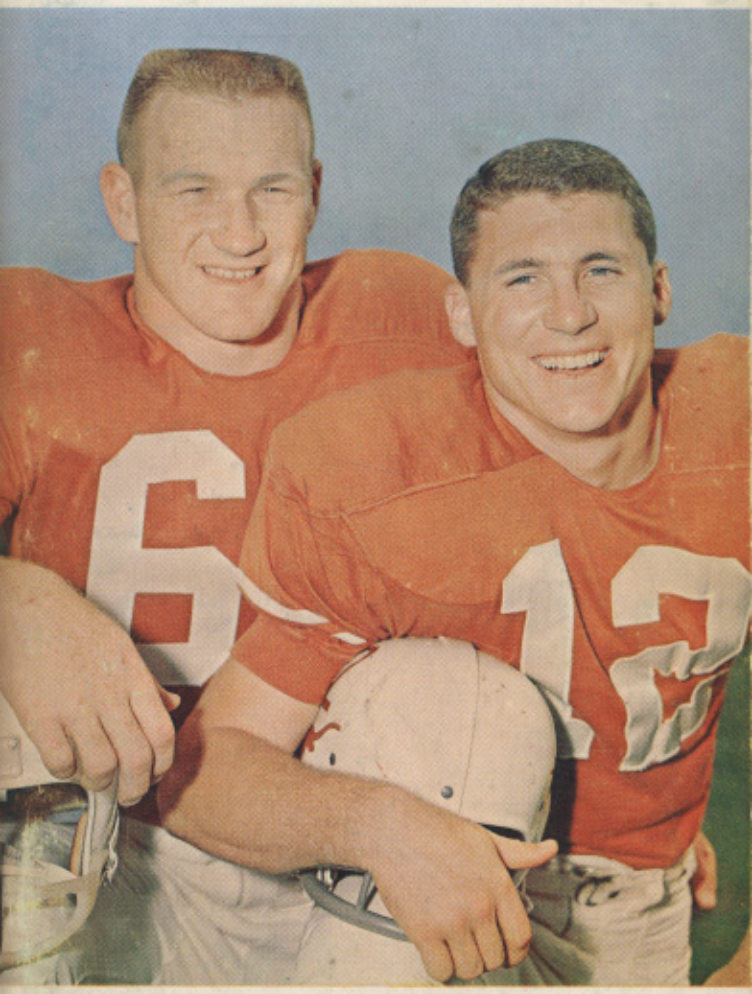

1965 Co-Captains: Tommy Nobis and Marvin Kristynik

The TEXAS Tower
It Glows ORANGE With Victories

1965 FOOTBALL SCHEDULE

Date	Opponent and Site	Series Standing	Time of Game
†Sept. 17	Tulane at New Orleans	UT 14, Tulane 1, Tied 1	8:00
Sept. 25	*Texas Tech at Austin	UT 13, Tech 1, Tied 0	7:30
Oct. 2	Indiana at Austin	UT 1, Indiana 0, Tied 0	7:30
Oct. 9	Oklahoma at Dallas	UT 37, Okla. 20, Tied 2	2:00
Oct. 16	*Ark. at Fayetteville	UT 35, Ark. 11, Tied 0	2:30
Oct. 23	*Rice at Austin	UT 31, Rice 19, Tied 1	7:30
Oct. 30	*SMU at Dallas	UT 23, SMU 17, Tied 4	2:00
Nov. 6	*Baylor at Austin	UT 39, Baylor 11, Tied 4	1:30
Nov. 13	*TCU at Austin	UT 32, TCU 17, Tied 1	2:00
‡Nov. 25	*Texas A&M at Coll. Sta.	UT 49, A&M 17, Tied 5	1:30

* Southwest Conference game.
† Friday game.
‡ Thursday (Thanksgiving) game.
SPECIAL GAMES—Texas Tech, Eagle Scout Night; Indiana, Band Night; Rice, Ex-Students' homecoming; Baylor, Dad's Day; TCU, T-Men homecoming and Longhorn Hall of Honor.

1964 RESULTS, ATTENDANCE

Date of Game	Game Result		Est. Attendance
Sept. 19	Texas 31—Tulane	0 at Austin	60,000
Sept. 26	*Texas 23—Texas Tech	0 at Lubbock	†47,100
Oct. 3	Texas 17—Army	6 at Austin	†65,700
Oct. 10	Texas 28—Oklahoma	7 at Dallas	†75,504
Oct. 17	*Texas 13—Arkansas	14 at Austin	†65,700
Oct. 24	*Texas 6—Rice	3 at Houston	†71,500
Oct. 31	*Texas 7—SMU	0 at Austin	59,000
Nov. 7	*Texas 20—Baylor	14 at Waco	40,000
Nov. 14	*Texas 28—TCU	13 at Fort Worth	35,000
Nov. 26	*Texas 26—Texas A&M	7 at Austin	65,000
Jan. 1	Texas 21—Alabama (Orange Bowl)	17 at Miami, Fla.	†72,500
TOTALS	220 (10-1-0)	81	657,004

* Denotes Southwest Conference game.
† Denotes stadium capacity (or capacity-plus) crowd.

1965 S.W.C. COMPOSITE SCHEDULE

September 17
TEXAS at Tulane (N)

September 18
Texas A&M at LSU (N)
Okla. St. vs. Ark. at Little Rock (N)
Baylor at Auburn
Louisiana Tech at Rice (N)
SMU at Miami (N)
TCU at Nebraska
Kansas at Texas Tech (N)

September 25
*Texas Tech at TEXAS (N)
Texas A&M at Georgia Tech
Tulsa at Arkansas
Washington at Baylor (N)
Rice at LSU (N)
SMU at Illinois
Florida State at TCU (N)

October 2
Indiana at TEXAS (N)
*Texas A&M at Texas Tech (N)
*TCU vs. Ark. at Little Rock (N)
Baylor at Florida State (N)
Duke at Rice (N)
Purdue at SMU

October 9
TEXAS vs. Oklahoma at Dallas
*Arkansas at Baylor (N)
*TCU at Texas Tech (N)
Houston at Texas A&M (N)

October 16
*TEXAS at Arkansas
*Texas A&M at TCU (N)
*SMU at Rice (N)
Okla. State at Texas Tech (N)

October 23
*Rice at TEXAS (N)
*Baylor at Texas A&M
No. Texas vs. Ark. at Little Rock (N)
*Texas Tech at SMU (N)
TCU at Clemson

October 30
*TEXAS at SMU
*Texas A&M vs. Ark. at Little Rock (N)
*TCU at Baylor
*Rice at Texas Tech

November 6
*Baylor at TEXAS
*SMU at Texas A&M
*Arkansas at Rice
New Mexico St. at Texas Tech (N)

November 13
*TCU at TEXAS
*Texas A&M at Rice
*Arkansas at SMU
*Baylor at Texas Tech

November 20
*Texas Tech at Arkansas
*SMU at Baylor
*Rice at TCU

November 25
*TEXAS at Texas A&M

November 27
*Baylor at Rice
*SMU at TCU

* Conference game; (N) Night game.

U. T. ATHLETIC OFFICES

The University's Department of Intercollegiate Athletics is headquartered in Gregory Gymnasium, 21st and Speedway Streets, on the southeast corner of the Main University campus at Austin. Offices for all department personnel are in Gregory Gymnasium. Intercollegiate Athletics personnel are now located in new offices in the expanded gym.

The mailing address is: University Station, Austin, Texas 78712.

. . . AND TELEPHONE NUMBERS

Following are some of the important telephone numbers in UT's athletic department. (NOTE: FOR COACH ROYAL'S UNLISTED HOME PHONE, CONTACT JONES RAMSEY OR ORLAND SIMS).

The Austin area code is 512.

Name, Position	Office Phone	Home Phone
Jones Ramsey, Sports News	GR 1-7437	GR 6-2057
Orland Sims, Sports News	GR 1-7437	GR 2-8852
Darrell Royal, Athletic Dir./Head Coach	GR 1-1156	
Assistant Football Coaches	GR 1-1037	See Sketches
Jack Patterson, Asst. Athletic Director	GR 1-1441	GR 2-9515
Al Lundstedt, Business Manager	GR 1-3333	GL 3-1657
Bob Rochs, Associate Business Manager	GR 1-3333	HO 5-0408
Lan Hewlett, Counselor	GR 1-3703	GL 3-8685

Others

Vince DiNino, Band Director	GR 1-5544	GR 6-3418
Equipment Training Room	GR 1-5111	
Press Box, Memorial Stadium	GR 1-1641	
Ex-Students' Association	GR 6-6271	
Lettermen's Lounge, Memorial Stadium	GR 7-0408	
Individual U.T. Athletes' Rooms		*
S.W.C. Office (Dallas, Texas, Area 214)	LA 8-3131	

* There is no switchboard at Moore-Hill Hall. Numbers may be obtained by calling Austin information.

BROCHURE INDEX

RECORD SECTION

Newly-Researched UT Records 68–74

OTHER INFORMATION

Administration, Athletic 11
Administration, University 3
All-America Selections 39
All-Southwest Conference Players 38
Assistant Football Coaches 13–15
Attendance Figures 12
Band (Vincent R. DiNino, Director) 12
Coaching Records, All-Time 2
Depth Chart, 1965 Varsity 7
Freshman Football at Texas 37
Future Schedules, Varsity 79
Game Information, 1965 45–57
Hall of Honor 58
Head Coach Darrell Royal 9–10
Highlights, UT Football History 29–30
Lettermen, Returning and Lost 6
Opponents, All-Time 75–79
Outlook for 1965 4–5
Player Sketches 17–26
Press Box Information 41
Pronunciation Guide 6
Review of 1964 Season 8
Rosters, 1965 Varsity 42–44
Southwest Conference Standings, Annual 65–67
Statistics, 1964 Varsity, Freshman 32–36
Television Schedule, NCAA 15
Travel Plans, Team and SID 40
What Ever Happened To? 27

U. T. ATHLETIC FACTS

GENERAL INFORMATION

Address: Austin, Texas 78712
Enrollment: 24,001 (1964-65)

Nickname: Longhorns
Stadium: Memorial (66,332)

Band: Longhorn (250 members)
Alma Mater: "The Eyes of Texas"

Mascot: Bevo VII, a Texas Longhorn
Colors: Orange and White

Conference: Southwest
1964 Record: 10-1-0, inc. Orange Bowl

1964 SWC Record: 6-1-0
All-Time Record: 461-174-27

Royal at Texas: 69-15-3
Royal as Head Coach: 86-28-3

ATHLETIC STAFF

Darrell Royal, *Athletic Director and Head Football Coach*
Jack Patterson, *Assistant Athletic Director*

Al Lundstedt, *Business Manager*
Bob Rochs, *Associate Business Manager*

Jones Ramsey, *Sports News Director*
Orland Sims, *Asst. Sports News Director*

Ruth Gold, *Executive Assistant*
Dr. John Simms, *Team Physician*

Lan Hewlett, *Counselor to Athletes*
Frank Medina, *Athletic Trainer*

Jimmy Blaylock, *Equipment Manager*
Jay Ward, *Student Manager for Football*

ASSISTANT FOOTBALL COACHES

Defense

Charley Shira, *line*
Mike Campbell, *ends, linebackers*
Willie Zapalac, *backs*

Offense

Jim Pittman, *line*
Russell Coffee, *centers, placekickers*
Bill Ellington, *backs, punters*

Freshman Coaches

Bob Schulze, head freshman coach; Tommy Ford, assistant.

1965 CO-CAPTAINS

Texas' 1965 co-captains, elected by the squad during the spring training period, will be Quarterback Marvin Kristynik of Bay City and Linebacking Guard Tommy Nobis of San Antonio. Both will be two-year letterman seniors in 1965.

CAREER RECORDS OF TEXAS COACHES

Coach and Year	Full Season W	L	T	Conference Only W	L	T	SWC Titles
(1893)	4	0	0	..	..	..	..
R. D. Wentworth, 1 year (1894)	6	1	0	..	..	..	..
Frank Crawford, 1 year (1895)	4	0	0	..	..	..	..
Harry Robinson, 1 year (1896)	4	2	1	..	..	..	..
F. W. Kelly, 1 year (1897)	6	2	0	..	..	..	..
D. F. Edwards, 1 year (1898)	5	1	0	..	..	..	..
M. G. Clark, 1 year (1899)	6	2	0	..	..	..	..
S. H. Thompson, 2 years (1900-01)	14	2	1	..	..	..	..
J. B. Hart, 1 year (1902)	6	3	1	..	..	..	..
Ralph Hutchinson, 3 years (1903-05)	16	7	2	..	..	..	..
H. R. Schenker, 1 year (1906)	9	1	0	..	..	..	..
W. E. Metzenthin, 2 years (1907-08)	11	5	1	..	..	..	..
Dexter Draper, 1 year (1909)	4	3	1	..	..	..	..
W. S. Wasmund, 1 year (1910)	6	2	0	..	..	..	..
Dave Allerdice, 5 years (1911-15)	33	7	0	2	2	0	0
Eugene Van Gent, 1 year (1916)	7	2	0	5	1	0	0
Bill Juneau, 3 years (1917-19)	19	7	0	9	5	0	0
Berry Whitaker, 3 years (1920-22)	22	3	1	8	1	1	1
E. J. Stewart, 4 years (1923-26)	24	9	3	8	6	2	0
Clyde Littlefield, 7 years (1927-33)	44	18	6	22	13	4	2
Jack Chevigny, 3 years (1934-36)	14	14	2	6	11	1	0
D. X. Bible, 10 years (1937-46)	63	31	3	35	22	1	3
Blair Cherry, 4 years (1947-50)	32	10	1	18	5	1	1
Ed Price, 6 years (1951-56)	33	27	1	20	15	1	2*
Darrell Royal, 8 years (1957-__)	69	15	3	42	9	2	4†
Totals (72 years)	461	174	27	175	90	13	14‡

* Includes a co-championship.
† Includes two co-championships.
‡ Includes three co-championships.

THE UNIVERSITY OF TEXAS

The University of Texas begins its 83rd year of service to citizens of the Lone Star State this fall.

On Sept. 15, 1883, the first students began attending classes on the Forty Acres.

But the University has had a close connection with Texas ever since the days of the Republic. As early as 1837, the Second Congress of the Republic heard a bill suggesting a statewide educational institution.

DR. HARRY RANSOM
Chancellor

DR. NORMAN HACKERMAN
Vice-Chancellor

Since its opening, the University has had a triple goal—serving the state through an outstanding program of instruction, research and public service.

Component units of the far-flung University system are located at Austin, Galveston, Houston, Dallas, El Paso, Arlington and San Antonio, each with its own role in UT's overall objectives.

Dr. Harry H. Ransom is chancellor of the entire system. Dr. Norman Hackerman, one of four vice-chancellors, is charged primarily with developing academic programs at the Main University.

Aside from the Main University at Austin, the system includes these units:

The Medical Branch at Galveston, the Dental Branch at Houston, the M. D. Anderson Hospital and Tumor Institute at Houston, the Graduate School of Biomedical Sciences, the Southwestern Medical School at Dallas, Texas Western College at El Paso, Arlington State College at Arlington and the new South Texas Medical School at San Antonio.

Research units of the Main University include the Institute of Marine Science at Port Aransas and McDonald Observatory near Fort Davis.

THE ADMINISTRATIVE STAFF

Board of Regents

W. W. Heath, Austin, *Chairman*
Frank C. Erwin, Jr., Austin, *Vice Chairman*
Walter P. Brenan, San Antonio
Dr. H. Frank Connally, Jr., Waco
Mrs. J. Lee Johnson III, Fort Worth
Rabbi Levi Olan, Dallas
Frank N. Ikard, Wichita Falls
Jack S. Josey, Houston
William Bauer, Port Lavaca

UT System Officials

Dr. Harry H. Ransom
Chancellor of the University System
Dr. Norman Hackerman
Vice-Chancellor
Dr. J. C. Dolley
Vice-Chancellor
Dr. L. D. Haskew
Vice-Chancellor
Dr. Wilson S. Stone
Vice-Chancellor
Graves W. Landrum
Assistant to the Chancellor
Dr. John W. Meaney
Assistant to the Chancellor
C. H. Sparenberg
Comptroller
William W. Stewart
Endowment Officer
James H. Colvin
Business Manager (Main University)
Raymond Vowell
Executive Director of Federal & State Agency Affairs

ATHLETIC COACHES

Football:
Darrell Royal, *Head Coach*
Jim Pittman, *Offensive Line Coach*
Charley Shira, *Defensive Line Coach*
Mike Campbell, *End Coach*
Bill Ellington, *Offensive Backfield Coach*
Willie Zapalac, *Defensive Backfield Coach*
Russell Coffee, *Assistant Coach*
Tommy Ford, *Assistant Coach*
Bob Schulze, *Freshman Coach*

Basketball:
Harold Bradley, *Head Coach*
Leon Black, *Assistant Coach*

Baseball:
Bibb Falk, *Head Coach*

Track:
Jack Patterson, *Head Coach*
Cleburne Price, *Assistant Coach*

Tennis:
Wilmer Allison, *Head Coach*

Golf:
George Hannon, *Head Coach*

Swimming:
Hank Chapman, *Head Coach*

Cross Country:
Jack Patterson, *Head Coach*

OUTLOOK FOR 1965

GENERAL—Emphasis will be on youth at Texas this fall. The Longhorns have lost 37 lettermen from their last two great ball clubs—18 from the 1963 National Championship team and another 19 off the Orange Bowl group that compiled a 10-1 record. While Coach Darrell Royal's club is blessed with a few very fine football players, some two-thirds of the squad will be first-year men. Only seven seniors (all two-year lettermen) will be on the 1965 team along with 13 juniors and over 40 sophomores. The team lost five offensive starters along with veteran defensive backs Joe Dixon and Anthony King. Royal plans to platoon in 1965 but will continue to work most of his players two ways.

TOP HANDS—The seven seniors, all of whom are two-year lettermen, are the players who should provide most of the action for Texas this year. These include all-America Tommy Nobis, guard-linebacker; Pete Lammons, all-conference end; Tailback Phil Harris, Quarterback Marvin Kristynik, Guard Frank Bedrick, Center Jack Howe and Fullback Tom Stockton. Nobis and Kristynik are the co-captains.

TOP SOPHS—Based on their play on the 1964 frosh team and in spring practice, these rookies should shine for Texas in the next few years: QB Greg Lott, Ends Butch Hubbard and Howard Fest, Tackle Tom Harper and Backs Pat Harkins, Ronnie Ehrig, Robert Leach, Linus Baer and Mike Turner.

STRONG POINTS—A good first team including the seven seniors; experienced quarterbacking in Kristynik; excellent linebacking in Nobis and Fred Edwards and the Longhorn winning tradition (three losses in the last 49 games).

WEAKNESSES—Depth everywhere, inexperience in the defensive secondary, punting (where Ernie Koy excelled for three years) and the general inexperience of the many rookies.

POSITION CHANGES—Major change before spring practice was Phil Harris from wingback to tailback. Gary Moore, safety last year, will again be the defensive safety but has been moved to fullback where he will be available for running duty behind Stockton. Barney Giles switched from linebacking guard to end and Kelly Baker from end to tackle.

INJURIES—Although several players missed the spring drills with injuries, most should be ready for Sept. 1 fall practice. These include Tackle John Elliott (leg), Tackle Gene Bledsoe and Guard Howard Goad (hand) and Back Jim Helms (wrist). Elliott suffered a hairline fracture in the Orange Bowl but will be OK for fall duty. Likewise for Bledsoe and Goad. Helms should be ready although the wrist he broke last fall was still in a cast at the end of school. Tailback Robert Leach suffered a major knee injury in the final spring game after having a great spring practice. It's too early to tell when he will be ready for action again but it's doubtful if he's well by the opening game.

SUB PLANS—Royal likes to have his players go both ways. He'll continue to practice most of the Longhorns both ways but will platoon in games. In certain cases he'd like for the top hands to "rest in a hurry." These would include such stellar performers as Nobis, Lammons, Bedrick, Harris, et al. Players who will specialize include: Offense—Kristynik, Lott, Harris, Stockton. Defense—Edwards, Kimbrough and Jefferies. Punters—David Conway and Earl Hudson. Place-kicker—Conway.

ROYAL OBSERVATIONS

Following are some of the remarks Texas Coach Darrell Royal had at the conclusion of the 1965 spring training period.

ON TEAM PROSPECTS—"Even though we didn't get as much done as we might have this spring—we had too many guys missing—we think we'll have a good first team this fall. But our depth will have to come from the young players who haven't tasted Southwest Conference competition. We'll have to get lucky and not get many folks hurt—and we'll have to have several sophomores come through for us."

ON SOPHOMORES—"I know that we have some good prospects in our young bunch, but it may take a while for them to catch on."

ON WHAT TO EXPECT—"You always get a few good surprises in the fall. These kids stumble through spring training all confused, but when Sept. 1 rolls around, some of them know what the game's all about."

ON QUARTERBACKING—"*Marvin Kristynik's* a five-year senior who plays with the enthusiam of a freshman—and he took us to a 10-1 season last year. One of the best things about him is that he's never defeated—within himself. *Greg Lott* is going to be a good one, I think. He can turn the corner like Duke (Carlisle, '63 QB) and he gets them out of the huddle in a hurry. He never hesitates in his calls like some of our quarterbacks have done."

ON TOMMY NOBIS—"When Nobis rests, it will be on offense. We plan to play him every down on defense and we want him blocking for us in critical situations, such as from the goal line out to the 20 and from the 20 in to the goal line. We still need a blocker for Tommy. *Howard Goad* is *Frank Bedrick's* blocker. If we can't find a blocker for Nobis, we may have to alternate those three. We could play Goad on offense only and Nobis and Bedrick on defense, then alternate Nobis and Bedrick on offense at the strongside guard position."

ON U.T. GUARDS—"I don't know everybody's personnel, but if there are two guards on any team better than Nobis and Bedrick, I sure want to see them."

ON LEADERSHIP—"Our captains (Nobis and Kristynik) are good leaders. Now our job is to try to stir up enough followers."

1965 INTRA-SQUAD GAME

An Orange squad held at bay most of the evening by its own mistakes eventually won the Texas intrasquad game, 13-12, at Memorial Stadium on April 9.

Sophomore QB Greg Lott threw a 3-yard touchdown pass to End Bill Sullivan with 6:24 left in the game and Guard Frank Bedrick kicked the extra point that made the difference.

Earlier, the Orange had lost three fumbles and had had two passes intercepted to get—and keep—itself in hot water.

Quarterback (and co-captain) Marvin Kristynik directed his Whites to a 12-0 lead before Tommy Nobis' Orange could get untracked.

Fullback Tom Stockton (3-yard run) and Tailback Robert Leach (12-yard run) got the White TD's. But a kick and a pass on extra-point attempts both failed.

Although the Orange had a 17-14 lead in first downs, the White gained more yards rushing (198-167) and passing 123-75). Stockton (21-for-87), Leach (18-for-80) and Harris (17-for-79) were the top ball-carriers.

Orange	0	0	6	7	—	13
White	0	6	6	0	—	12

Wh—Stockton 3 run (kick failed)
Wh—Leach 12 run (pass failed)
Or—Harris 84 punt return (kick blocked)
Or—Sullivan 3 pass from Lott (Bedrick kick)

1964 LETTERMEN RETURNING (16)

Name and Position	Experience	Minutes Played*	1964 Status
Pete Lammons, end	Sr-2L	390	Starter
Gene Bledsoe, tackle	Jr-1L	328	Starter (Off.)
Diron Talbert, tackle	Jr-1L	245	Starter (Def.)
John Elliott, tackle	Jr-1L	207	Starter (Off.)
Tommy Nobis, guard	Sr-2L	368	Starter
Frank Bedrick, guard	Sr-2L	346	Starter
Howard Goad, guard	Jr-1L	273	Alternate
Barney Giles, guard	Jr-1L	100	Reserve
Jack Howe, center	Sr-2L	280	Alternate
Marvin Kristynik, quarterback	Sr-2L	267	Starter (Off.)
Gary Moore, quarterback	Jr-1L	265	Starter (Def.)
Jim Helms, tailback	Jr-1L	60	Reserve
Phil Harris, wingback	Sr-2L	253	Starter (Off.)
Tom Stockton, fullback	Sr-2L	106	Alternate
Fred Edwards, fullback	Jr-1L	194	Starter (Def.)
David Conway, kicking specialist	Jr-1L	52	Kicker

* Minutes include post-season game.

1964 LETTERMEN LOST (19)

Name and Position	Letters	Minutes Played*	1964 Status
Dan Mauldin, end	2	297	Starter (Def.)
George Sauer, end	2	260	Alternate
Knox Nunnally, end	3	177	Starter (Def.)
Sandy Sands, end	3	164	Alternate
Garry Brown, end	1	3	Reserve
Clayton Lacy, tackle	3	295	Starter (Def.)
Tom Currie, tackle	2	146	Alternate
Tommy Mankin, tackle	2	77	Reserve
Lee Hensley, guard	2	213	Reserve
Olen Underwood, center	3	295	Starter
Bo Price, center	2	79	Reserve
Jim Hudson, quarterback	3	60	Alternate
Ernie Koy, tailback	3	261	Starter (Off.)
Anthony King, tailback	3	299	Starter (Def.)
Hix Green, tailback	3	138	Alternate
Joe Dixon, wingback	3	319	Starter (Def.)
Harold Philipp, fullback	3	255	Starter (Off.)
Tim Doerr, fullback	3	106	Alternate
Charles Buckalew, fullback	3	25	Reserve

* Minutes include post-season game.

PERSONNEL SUMMARY

Lettermen Lost—19 (5 ends, 3 tackles, 1 guard, 2 centers, 1 quarterback, 4 halfbacks, 3 fullbacks).
Lettermen Returning—16 (1 end, 3 tackles, 4 guards, 1 center, 2 quarterbacks, 2 halfbacks, 2 fullbacks, 1 specialist).
Starters Lost (Off.)—5 (1 end, 1 tackle, 1 center, 1 halfback, 1 fullback).
Starters Returning (Off.)—6 (1 end, 1 tackle, 2 guards, 1 quarterback, 1 halfback).

PRONUNCIATION GUIDE

PLAYERS' NAMES

Brame, Joel	BRAYME (as in "game")
Childers, Bill	CHILL-durz (as in "kill")
Dworaczyk, Mike	duh-WORE-sick
Ehrig, Ronnie	EH-rig
Giles, Barney	JILES
Horak, Mike	HOE-rack
Kaderka, Danny	kuh-DUR-kuh
Kristynik, Marvin	KRISS-tuh-nik
Lammons, Pete	LAM-unz (as in "wham")
Leahy, Jim	LAY-hee
Nobis, Tommy	NO-biss

FIRST NAMES

Baer, Linus	LIE-nuss
Talbert, Diron	DIE-run

HOME TOWNS

Amarillo	am-uh-RILL-uh
Cleburne	KLEE-burn
Dumas	DOOM-us
Gonzales	gahn-ZAHL-iz
Lubbock	LUB-uck (as in "tub")

DEPTH CHART FOR 1965

Subject to changes in pre-season fall workouts, here is an educated guess as to how the Longhorns will line up this fall. This depth chart combines the final spring game with personnel added who missed spring training for various reasons. The return of platoo football further complicates the depth chart. (LETTERMEN in CAPS)

OFFENSIVE DEPTH

WE—Sullivan, Hubbard, Fest, Small
WT—BLEDSOE, TALBERT, Dworaczyk, Childers
WG—GOAD, BEDRICK, Shaw
C—HOWE, Stanley, Rose, Pritchard, Holman
SG—NOBIS, Brame, Landry, Kimbrough
ST—ELLIOTT, Brooks, Robison, Foster
SE—LAMMONS, Key, GILES, Horak
QB—KRISTYNIK, Lott, Harkins, Ehrig
TB—HARRIS, Leach, Baer
WB—L. Derrick, HELMS, Turner, Senior
FB—STOCKTON, MOORE, Workman, Owens

DEFENSIVE DEPTH

LE—Hubbard, Sullivan, GILES
LT—BEDRICK, GOAD
LG—ELLIOTT, Brooks, Robison, Foster
RG—TALBERT, BLEDSOE, Dworaczyk, Childers
RT—Stanley, HOWE, Rose
RE—LAMMONS, GILES, Horak
LLB—NOBIS, Kimbrough
RLB—EDWARDS, Jefferies
LHB—HELMS, Leach, Gallaher
RHB—Ehrig, Senior, Turner
Saf—MOORE, Harkins

THE DEFENSE

Texas uses a basic 6–2–2–1 defense with two linebackers, two defensive halfbacks and a safety man. In coaching circles it's called an eight-man front with a three-deep secondary.

Under the Royal defensive plan, several players change positions when they go on defense. For instance, the center and downguard are tackles on defense, the fullback and strongside guard are the linebackers while the two offensive tackles are middle guards on defense.

THE OFFENSE

The 1965 Longhorns will run from the same formation of the past few years—winged-T with balanced line. For the fifth straight season Texas will turn over or "flip-flop" the line and halfbacks, depending on the directions of the play.

The guards, tackles and ends are designated as strong or weak, depending on where the halfbacks play. The wingback always lines up behind the strongside end. The tailback, or running back, always lines up to the weakside. The play can go strong right, or strong left.

UT coaches believe the flip-flop offense helps the players learn their blocking assignments better by cutting their assignments in half. Because of this simplicity, Texas has had fewer "busted" signals.

FINE OPENING-GAME RECORD

Texas has lost but five opening games in 72 seasons. The first blemish was in 1936 when LSU played Texas to a 6-6 tie. All five losses have been since 1938. Texas has lost these openers: 1938—18–19 to Kansas; 1953—7-20 to LSU; 1955—14-20 to Texas Tech; 1956—20-44 to Southern California; 1960—13-14 to Nebraska.

TEXAS' 1964 SEASON IN REVIEW

(Orange Bowl Championship)

A dramatic Orange Bowl victory over National Champion Alabama put the finishing touches on another excellent football season at The University of Texas. Even though the Longhorns, by the margin of a missed two-point conversion, didn't repeat as Southwest Conference champions, Texas had another great year.

The Longhorns posted a 9-1 regular-season record before scoring their memorable 21-17 bowl victory over 'Bama. One of the greatest goal-line stands in UT history in the fourth quarter saved the prestige victory for Texas.

During the regular season, the Longhorns' brightest moments included their 17-6 victory over a good Army team; another 28-7 triumph over Oklahoma (the third time in four years that UT had beaten OU by that score); a long-awaited 6-3 victory over Rice at Houston (UT's first win there since 1952); a fine comeback victory, 20-14, over Baylor, and a regular-season-ending 26-7 conquest of the Texas Aggies.

The only loss was 14-13 to Arkansas, which went on to an undefeated season, at least one national championship award and a Cotton Bowl triumph. But the Longhorns almost surely could have tied Arkansas by resorting to the extra-point kick after UT's second touchdown. But, trying to keep the school's longest winning streak alive, and trying to defend the current No. 1 rating, UT went for all the marbles on a two-point try that failed.

There were some great individual performances, topped by the outstanding play of Linebacking Guard Tommy Nobis, a consensus all-America selection. The redhead was outstanding throughout the season and was a tower of strength in that Orange Bowl goal-line stand.

Other outstanding Longhorns included Fullback Harold Philipp, Center Olen Underwood, Ends Knox Nunnally and Dan Mauldin, Tackle Clayton Lacy, Defensive Back Joe Dixon and End Pete Lammons, all of whom made the all-Southwest Conference team. Tailback Ernie Koy also had a great year, leading UT in rushing and scoring. And Soph Kicking Specialist David Conway hit 24 consecutive extra points and kicked seven field goals during the regular season.

The Orange Bowl Victory

One of the college football's greatest-ever goal-line stands paid off hugely for the Longhorns as they defeated Alabama, 21-17, in the January 1, 1965, Orange Bowl game—keeping alive UT's record of never being beaten by the Crimson Tide.

Alabama went into the game ranked No. 1 in the country.

It was UT's second straight bowl victory over a highly-rated opponent. A year earlier, the Longhorns had cemented their claim to the national championship by overwhelming Navy, 28-6, in the Cotton Bowl.

1964 SOUTHWEST CONFERENCE STANDINGS

	CONFERENCE ONLY						FULL SEASON*					
School	W	L	T	Pct.	Pts.	Opp.	W	L	T	Pct.	Pts.	Opp.
Arkansas	7	0	0	1.000	159	25	10	0	0	1.000	221	57
Texas	6	1	0	.857	123	51	9	1	0	.900	199	64
Baylor	4	3	0	.571	125	113	5	5	0	.500	162	176
Rice	3	3	1	.500	86	74	4	5	1	.450	117	111
Texas Tech	3	3	1	.500	69	96	6	3	1	.650	166	113
TCU	3	4	0	.429	77	142	4	6	0	.400	94	169
Texas A&M	1	6	0	.143	75	113	1	9	0	.100	88	152
SMU	0	7	0	.000	25	126	1	9	0	.100	55	177

* Full season record does not include bowl games.

DARRELL ROYAL

Director of Athletics
Head Football Coach

Football success often has come to The University of Texas, but never more dramatically than during the eight-year regime of Darrell Royal, UT's dynamic head coach and athletic director.

The 40-year-old coaching wizard has been named coach of the year twice within the past four years and is the winningest football coach in University history.

Texas has had only seven losing seasons in 72 years of intercollegiate football. But even that glittering record is enhanced by the phenomenal success during the Royal era.

Take a look at some of the accomplishments during Royal's eight seasons:

Seven bowl games within eight years, including six in a row . . . four Southwest Conference championships . . . two undefeated teams . . . the school's first-ever national championship team . . . plus a fantastic record of 69 wins, 15 losses and three ties.

In only 11 years as a head coach, Royal has won 86, lost 28 and tied three. He served as head coach at Mississippi State (1954–55) and at Washington (1956) prior to coming to Texas.

Summoned to Texas to direct the Longhorns up the comeback trail, the talented Irishman has succeeded beyond all but the wildest expectations.

Royal's first year at Texas, 1957, resulted in a 6–3–1 season record and an invitation to the Sugar Bowl. That first-year record becomes all the more enviable when it is recalled that Texas had gone through a 1–9 season in '56.

The second phase of the recovery program—1958—paid such dividends as these: a 7–3 record, a sweep of Texas' non-conference foes and Texas' first victory over Oklahoma since 1951. And the Longhorns haven't lost to the Sooners since, UT's 28–7 victory last fall being Royal's seventh straight over his alma mater.

Then came 1959—a 9-1 season that earned a share of the Southwest Conference title (UT's first such success since 1953) and a Cotton Bowl spot. The '59 Longhorns, highly-rated all year, finished No. 4 in the AP poll.

The 1960 team, losing a couple of early one-pointers, rallied to end the season with four straight victories, good for a 7–3 record and a berth in the Bluebonnet Bowl, where the Longhorns played a 3–3 tie with Alabama.

Royal's 1961 powerhouse earned praise as one of the greatest football team's in UT's storied athletic history. The Longhorns held down the No. 1 spot in both wire service polls until they were upset 6–0 by TCU. But they came back to cap a tremendous season with a marvelous 12–7 Cotton Bowl victory over Mississippi.

The 1962 club became Texas' first unbeaten team since 1923, and has been described by Coach Royal as "my finest defensive team of all." That '62 squad won classic come-from-behind victories over Oregon, Arkansas and Texas A&M while on its way to a 9–0–1 regular-season record. A 14–14 tie with Rice was the only blot on the record.

In 1963, everything came the Longhorns' way. They went 11-0, including their great 28-6 Cotton Bowl conquest of Navy, and were declared No. 1 by all the pollsters. Memorable in the season were a 7-0 victory over Baylor and a gallant last-quarter comeback that beat Texas A&M, 15-13, and saved the No. 1 rating.

The 1964 season was a near miss as Arkansas won a 14–13 squeaker to knock the Longhorns out of the No. 1 spot. But the '64 team came back strong to finish with a 9–1 season mark—then impressed everybody everywhere with a 21–17 Orange Bowl triumph over No. 1-rated Alabama.

Rehabilitation is not new to the popular Royal. He set comeback programs in operation at each of his two previous stops as a head coach. Prior to being named a head coach, he had served one year each as assistant at North Carolina State, Tulsa and Mississippi State. He also coached Edmonton to a 17–5 Canadian Pro League record in 1953.

In their last 49 games, his Longhorn teams have won 44, lost three and tied two. They have won major "prestige" games from Oklahoma, Ole Miss and Navy when the nation's top rank was at stake. And for four straight seasons, 1961–1964, the Longhorns have been rated as the No. 1 team at some point during the campaign.

A native of Hollis, Okla., Royal played four seasons (1946–49) at the University of Oklahoma, where he was a top-notch quarterback, halfback and punter. At OU, he also excelled as a defensive back.

His teams are noted for their all-out effort, tough defense and sound kicking game. But the Texas offense, although often overshadowed, has been an extremely efficient part of the Longhorn success story under Royal. His efficient wing-T attack has been popularized under the name of "flip-flop."

Royal, author of a successful football book ("Darrell Royal Talks Football"), is much in demand as an after-dinner speaker and coaching clinic instructor. He is married and the father of three children.

DARRELL ROYAL'S HEAD COACHING RECORD
(At Texas)

	CONFERENCE				FULL SEASON*			
Season	Won	Lost	Tied	Pct.	Won	Lost	Tied	Pct.
1957	4	1	1	.750	6	3	1	.650
1958	3	3	0	.500	7	3	0	.700
1959	5	1	0	.833	9	1	0	.900
1960	5	2	0	.714	7	3	0	.700
1961	6	1	0	.857	9	1	0	.900
1962	6	0	1	.929	9	0	1	.950
1963	7	0	0	1.000	10	0	0	1.000
1964	6	1	0	.857	9	1	0	.900
Totals	42	9	2	.811	66	12	2	.833

* Full Season records DO NOT include bowl games.

(Other Games)

	Won	Lost	Tied	Pct.
Bowl Games (all at The University of Texas)	3	3	1	.500
1954–55 at Mississippi State	12	8	0	.600
1956 at University of Washington	5	5	0	.500
CAREER TOTALS (11 years as head coach)	86	28	3	.748

ATHLETIC ADMINISTRATION

THE ATHLETIC COUNCIL

All matters connected with the conduct of intercollegiate athletics and extramural athletics are within the jurisdiction of the Athletic Council, subject to all the University regulations relating thereto and to the General Faculty, the President and the Board of Regents.

THOMPSON

The Council is composed of nine memebers—one each from the Students' association and Ex-Students' Association, two appointed by the Board of Regents and five members of the General Faculty Standing Committee on Intercollegiate Athletics. The chairman of the faculty committee serves as chairman of the Council and also as the institution's faculty representative in the Southwest Conference.

Current chairman is J. Neils Thompson, professor of Civil Engineering and director of the Balcones Research Center and the Structural Mechanics Research Laboratory at the University.

JACK PATTERSON

Assistant Director of Athletics

In addition to his duties as Longhorn track coach, Jack Patterson has served since 1964 as assistant director of athletics.

PATTERSON

Patterson came to Texas as track coach in May of 1963 after successful tenures at the University of Houston and Baylor. A former hurdling star at Rice University (he was captain of the 1938 Owl team), Patterson coached at Merkel and San Angelo high schools before embarking upon a successful collegiate coaching career at Houston in 1945.

After 11 years as head coach of the Cougars where his sprint teams won world fame, Patterson moved to Baylor where his Bear teams garnered three Southwest Conference titles in four years.

Patterson is a highly-sought lecturer at coaching schools and is a popular after-dinner speaker. He is noted for his fatherly approach to coaching and in the handling of his athletes.

He and Mrs. Patterson have two children—Jack, Jr., a student at Baylor, and Pamela, Austin high school student.

In The Business Office

One of the busiest places anywhere, especially during football ticket order time, is the University athletic business and ticket office in Gregory Gymnasium.

This work force is headed by Al Lundstedt, business manager and Bob Rochs, associate business manager. Other full-time personnel include Bill Ermel, Mrs. Alta Moore, Mrs. Gerry Fleming, Mrs. Donna Jo Bradford and Mrs. Ina Genelle Voelker.

STADIUM DEDICATION

Memorial Stadium was officially dedicated on Nov. 27, 1924, when the Longhorns beat Texas A&M, 7–0, but the first game in the new stadium had been played on Nov. 8, with the Longhorns losing to Baylor.

THE LONGHORN BAND

VINCENT R. DiNINO, Director

Vince DiNino begins a second decade as director of the University of Texas Longhorn Band this fall. If his second 10 years turn out to be as exciting as the first 10, big things will happen where the Longhorn Band is concerned.

DININO

Again this fall, DiNino's popular "Show Band of the Southwest" will be made up of approximately 250 members, with 185 scheduled to take part in out-of-Austin activities.

The Longhorn Band is well-known through its television appearances (as in the 1961 Inaugural parade and San Antonio's famous Battle of Flowers), for its recordings and for the pageantry of its excellent pre-game and halftime shows during football season.

Officers for the 1965 season:

President—Newman Smith, Dallas; First Counselor—Tom Cowan, Austin; Second Counselor—David Howard, McAllen; Third Counselor—John Lohr, Austin; Fourth Counselor—Kathy Lohr, Austin.

Don Hart will serve as drum major—for the fourth year.

Carol Reeb returns as the featured twirler.

John F. Edmunds is in his second year as the Longhorn Band's assistant director.

Membership in the Longhorn Band is open to any high school graduate or UT student in good standing. The requirements include an audition and an interview with the director.

One of the Longhorn Band's big moments of the year comes during "Band Day" on the UT campus, when some 80 to 90 high school bands are in Austin as guests of "The Show Band." This year's Band Day will be held on Oct. 2, when the Longhorns meet Indiana at Memorial Stadium.

BIGGEST DRUM—'BIG BERTHA'

The world's largest bass drum, "Big Bertha," is a standout attraction whenever the Longhorn Band is in evidence. Presented to the Band in 1955 by Col. D. Harold Byrd of Dallas, Big Bertha is eight feet in diameter, 54 inches in width and weighs 500 pounds. Four bandsmen, known as "Drum Wranglers," take care of the monster.

1964 WAS CROWD PACE-SETTER

The 1964 Longhorns established a new school attendance record by pulling in 657,004 fans in the 11 games. It marked the third year for a Longhorn team to draw in excess of 600,000 fans.

The 1964 attendance broke the old record of 612,038 for the unbeaten 1962 team. Included in last year's games were six sellouts.

A breakdown of Texas' top three crowd years (H designates home games, A designates out-of-town games):

1964 Season		1962 Season		1952 Season	
Tulane (H)	60,000	Oregon (H)	52,000	LSU (A)	44,000
Texas Tech (A)	47,100	Texas Tech (A)	42,000	N. Carolina (A)	42,000
Army (H)	65,700	Tulane (H)	50,000	Notre Dame (H)	67,660
Okla. (Dallas)	75,504	Okla. (Dallas)	75,504	Okla. (Dallas)	75,504
Arkansas (H)	65,700	Arkansas (H)	64,530	Arkansas (H)	46,000
Rice (A)	71,500	Rice (A)	72,300	Rice (A)	66,000
SMU (H)	59,000	SMU (H)	51,000	SMU (H)	58,000
Baylor (A)	40,000	Baylor (A)	30,000	Baylor (A)	32,000
TCU (A)	35,000	TCU (A)	42,200	TCU (A)	32,000
Texas A&M (H)	65,000	Texas A&M (H)	57,000	Texas A&M (H)	64,000
Ala. (Ora. Bowl)	72,500	LSU (Cot. Bowl)	75,504	Tenn. (Cot. Bowl)	75,504
TOTAL	657,004	TOTAL	612,038	TOTAL	602,668

ASSISTANT COACHES

JIM PITTMAN—Offensive line coach for the Longshorns, Pitt has been with Darrell Royal 13 years. A graduate of Mississippi State where he played fullback and linebacker from 1946–50, Pittman is recognized as an outstanding line instructor and recruiter. Born in Boyle, Miss., August 28, 1925, Pittman won four letters in football and doubled as a baseball star in high school at Boyle. Following graduation in 1944, he served two years in the Marines before enrolling at Mississippi State. He coached at Carthage, Miss., high school one year before returning to his alma mater in 1951. He served as State frosh line coach two years, becoming associated with Royal in 1951 when Murray Warmath was head coach. In 1953 Pittman was named offensive line coach and when Royal returned to State as head coach in 1954, Pittman changed status to defensive line coach. He followed Royal to Washington in 1956 and to Texas in 1957. He and his wife, Jane, are the parents of two boys—Alec and Brad. (Home telephone number: GL 3–7876).

CHARLEY SHIRA—The 1964 season at Texas marked the 12th year Shira has been associated with Darrell Royal. He has served as defensive line coach for Texas since Royal came to the Longhorns in 1957. Previously, Shira worked with Royal at Mississippi State and at Edmonton in the Canadian league. A native Texan, Shira was born at Aspermont on Sept. 23, 1926, and played high school football at Hamlin in West Texas, graduating in 1943. He played two years of tackle at Texas A&M before earning all-America honors at West Point where he played in 1948–50 after a 3½-year hitch in the army. He was graduated from Mississippi State in 1954. Shira was a student assistant at Tennessee in 1951 and went to Mississippi State as an assistant with Royal in 1952. Royal and Shira moved to Canada in 1953 and back to State in 1954. The capable Shira was Royal's aide at M-State in 1954 and '55 and stayed there in 1956 when Royal moved to Washington. Shira rejoined Royal at Texas in 1957 and has been with him since. Charley and his wife, Bernadette, have six children—four girls and two boys. An avid fisherman, Shira recruits in South Texas in the area between San Antonio and Corpus Christi. He also is in charge of team equipment. (Home telephone: GL 3–5875).

MIKE CAMPBELL—A former star for Ole Miss (class of 1947), Campbell has built a strong reputation for developing fine ends and linebackers for the Longhorns. Among his top proteges are Linebacking Stars Pat Culpepper, Johnny Treadwell and Tommy Nobis and Ends Charley Talbert and Ben House off the 1963 National Championship club. Campbell joined Royal at Washington in 1956 and came to Texas with him the following year. The 1965 season will mark the 10th season Campbell has served with Royal. Campbell was a successful high school coach in Mississippi after graduation, having served at Gulf Coast Military Academy, Canton and Vicksburg. He recruits in Central and West Texas and often flies his own plane around his vast territory. He was a bomber pilot during World War II. He and his wife, Mary, are the parents of twin boys, Mike and Tom, and another son, Rusty. (Home telephone: GL 3–1745).

BILL ELLINGTON—Offensive backfield coach for the Longhorns since 1959, Ellington is a former outstanding high school coach in Texas. He also works with the punters. He came to Texas from Amarillo Tascosa where he served for one year as the first coach in that new school's athletic history. Previously, he served as coach at Garland for several years. He took the Owls to the state AAA championship in 1956 after finishing second the previous year. Ellington helps Royal with the Longhorn offensive and recruits in North Texas. A graduate of McMurry College, Ellington and his wife, Bernice, are the parents of two sons. (Home telephone: GL 3-4569).

RUSSELL COFFEE—Offensive coach who works with centers and place kickers is this successful former high school coach who served at Weatherford, San Angelo and Lamesa. Born at Colorado City, Texas, April 27, 1925, Coffee attended Loraine high school. After graduating in 1942 he served in the US Navy for three years. He is a 1949 graduate of Abilene Christian College and received a master's degree from Hardin-Simmons in 1952. Before joining the Royal staff at Texas for the 1960 season, Coffee was head coach at Weatherford for seven years, during which time his teams won 48 games, lost 20 and tied four and won two district championships. He recruits in North and East Texas. He and his wife, Wynelle, are the parents of two boys, Russell and Craig and a daughter, Kay Lynn. (Home telephone: GR 2-3689).

WILLIE ZAPALAC—Defensive backfield coach. He joined the Longhorns in 1964, coming to Texas from Oklahoma State, where he was the chief assistant. He also previously had been a highly-regarded assistant at Texas A&M (eight years) and Texas Tech (two years). The 42-year-old Zapalac was a four-sport letterman at Texas A&M before and after World War II. He is one of the few men ever to have played in two East-West and two College All-Star games (1943, 1947). A native of Bellville, where he was an outstanding high school tailback, scoring 265 points as a senior. Prior to returning to A&M as an assistant in '53, had coached at McAllen High and Tarleton and Arlington State. Aside from duties with three-deep secondary backs, will be Panhandle-area recruiter. Zapalac and his wife, Dorothy, are the parents of two sons and a daughter. (Home telephone: HO 5-6276.)

ALL-TIME S.W.C. STANDINGS

School	Won*	Lost	Tied	[a]Ties Counting	Percent	Titles W	Titles T
Texas	175	90	13	11	.654	10	3
[b]TCU	128	98	19	19	.561	7	1
[c]SMU	117	123	26	20	.488	6	1
[d]Rice	123	133	11	9	.481	4	2
[e]Baylor	115	130	20	15	.471	3	0
[f]Arkansas	114	133	10	7	.463	4[g]	3
Texas A&M	110	138	27	23	.448	8	1
[h]Texas Tech	8	25	2	2	.257	0	0

* Won-lost record does not balance because of other teams which competed briefly in SWC. [a]Tie games did not count in standings until 1925; [b]TCU became member in 1923; [c]SMU became member in 1918; [d]Rice dropped out of SWC in 1916–17; [e]Baylor dropped out of SWC in 1943–44; [f]Arkansas games against Oklahoma State, LSU, Centenary and Mississippi counted as SWC games, 1925–29; [g]Arkansas denied 1933 title because of ineligible player; [h]Texas Tech became member in 1960.

BOB SCHULZE—A highly successful high school coach for 16 years, Schulze has been freshman coach at the University the past ten years. His Yearling teams have compiled a 33–14–3 record. He came to Texas from Conroe after serving most of his career at Lamar high in Houston. His Lamar team won the State AAAA championship in 1953. He also has been an exceptional recruiter for the Longhorns, especially in the Houston area. A 1930 graduate of Temple high, Schulze competed in track and football at Rice, graduating in 1934. He coached at Missouri City and Houston Jeff Davis before entering the Navy in 1942. After World War II he returned to the Houston coaching ranks at Lamar. He and his wife, Marty, have three children—Bobby, Jennifer Jane and Sherri Ann. The family lives on Lake Travis. (Home telephone number: CL 8-1151).

TOMMY FORD—Newest addition to the University football staff is Tommy Ford, popular all-America tailback on the 1963 National Championship Longhorn team. Ford, member of the great 1961, '62 and '63 teams at Texas, will assist the Texas freshman coach, Bob Schulze. As a senior in '63, Ford led the Southwest Conference in rushing with 738 yards in 160 carries and was named to the Football Writers' all-America team. The San Angelo native led Texas in scoring with nine touchdowns and had runs of 50, 33 and 18 yards in regular season competition and capped a great career with a 26-yard gallop against Navy in the Cotton Bowl game of 1964. Ford is considered to be one of the best clutch or "five-yard" runners in SWC history. Ford was a student assistant coach in 1964 and in the spring of 1965 worked for the Austin public schools as a truant officer. He joined UT in June. His wife's name is Jamina. (Home telephone: GL 3-9694.)

1965 N.C.A.A. TV SCHEDULE

Sept. 11	Tulsa at Houston
*Sept. 18	Notre Dame at California; Alabama at Georgia; Kansas State at Indiana
Sept. 25	Iowa at Oregon State
Oct. 2	Ohio State at Washington
Oct. 9	(National telecast; teams to be announced)
Oct. 16	TEXAS AT ARKANSAS
Oct. 23	USC at Notre Dame
*Oct. 30	Duke at Georgia Tech; Purdue at Illinois; Florida at Auburn; Idaho at Oregon
*Nov. 6	BAYLOR AT TEXAS; Air Force vs. Army at Chicago; Michigan State at Iowa; Alabama at LSU
*Nov. 13	Minnesota at Purdue; Mississippi vs. Tennessee at Memphis; Cornell at Dartmouth; (fourth regional game to be announced)
*Nov. 20	Ohio State at Michigan; Harvard at Yale; Missouri at Kansas; Texas Tech at Arkansas
Nov. 25	Oklahoma at Nebraska
Nov. 27	Navy vs. Army at Philadelphia
Dec. 4	Penn State at Maryland

* Regional telecasts.

THE COUNSELOR

LAN HEWLETT (BRAIN COACH)

"Texas has been winning with boys who can play the game in the classroom as well as on the field."

These words are those of Lan Hewlett, the capable Academic Counselor to Athletes, popularly called "Brain Coach."

Hewlett's role is the newest in the University's sound athletic program and all concerned are proud of the record compiled by athletes in the eight years the former high school science teacher has been in the athletic department.

One of the few full-time counselors in the nation, Hewlett cites the "academic atmosphere" that prevails in the Texas athletic department.

Says Head Football Coach Darrell Royal:

"We're in complete accord with the increased standards of the University and feel that since Lan joined our staff, the standards of our athletes have increased along with those of the school.

"Although the University's standards are increasing as they should, we are losing fewer and fewer boys as a result of our counseling program."

THE TRAINER

FRANK MEDINA

One of the nation's outstanding trainers, The University of Texas' Frank Medina came by his rewards through hard work and the application of science to the training room.

In his 20th season with the Longhorns, Medina has served as one of the United States trainers for the 1948 Olympic team and as trainer of the West team in the annual January 1 East-West classic at San Francisco. In addition, he was the 1954 recipient of the Trainer of the Year Award of the Rockne Club of Kansas City, Mo., and trainer in 1958 for the U. S. track team that competed against Russia.

At Texas, he has introduced physiotherapy and diathermy into the training room as well as other scientific equipment and measures which have reduced minor injuries and expedited the return of athletes to their sport.

THE EQUIPMENT SUPERVISOR

JIMMY BLAYLOCK

Handling of all University athletic equipment is in the capable hands of Jimmy Blaylock, supervisor of athletic equipment since 1949. Jimmy is in charge of all uniforms and other gear worn and used by the UT athletes and sees that the equipment is properly cared for and gets to the site of Longhorn "away" games.

TOMMY NOBIS
All-America Guard

An all-America selection in his junior year, Nobis is Texas' seventh consensus all-Ameria and fourth in four years . . . probably greatest of the many fine linebackers Texas has produced under Royal . . . elected co-captain in spring . . . he covers the entire field, roaming from sideline to sideline . . . a fiery competitor who is tops both ways but when he rests it will be on offense . . . a star of two bowl games—the Cotton Bowl win over Navy and the Orange Bowl victory over Alabama . . . was credited (by actual movie count) with over 20 tackles in each of the Army, Oklahoma, Arkansas, Rice and SMU games . . . he averages about three-fourths playing time every game, playing every defensive down and about half the offensive plays . . . best blocking guard in eight years Royal has been at Texas . . . his neck measures 19½ inches . . . red-headed, freckle-faced and bow-legged . . . called rancher by teammates . . . totally dedicated to being finest in country . . . was star on National Championship team and a regular last year . . . his two-year varsity record is 21 wins and one loss . . . Army Coach Dietzel called Nobis "best linebacker in college football" . . . saved his team victory in final spring game with three consecutive tackles for no gain at both sidelines . . . intercepted three passes in key situations . . . education major who wants to teach and coach.

CONSENSUS ALL-AMERICAS

The Longhorns have had 21 all-America selections since Mal Kutner and Chal Daniel became the first ones in 1941. Of this total, seven have been consensus picks—named to all or most of the several all-America teams picked.

Tommy Nobis, great linebacking guard of the 1964 Orange Bowl champs, is the seventh consensus all-America and fourth Longhorn in a row to make it.

Nobis follows Tackle Scott Appleton, 1963; Guard Johnny Treadwell, 1962; Back James Saxton, 1961; End Carlton Massey, 1953; Guard Bud McFadin, 1950; and End Hub Bechtol, 1946.

HUBBARD

SULLIVAN

FEST

MEET THE LONGHORNS

WEAKSIDE ENDS

81 Bill Sullivan—Sophomore-Sq, 20, 210, 6-2—Bellaire
Fine athlete who has been slowed with injured shoulder . . . did not play in 1964 . . . had good spring practice . . . will probably play offense but can go both ways . . . son of his high school coach, Scat Sullivan . . . engineering major.

Season	Caught	Yards	TDs	Long Gain
1963 (Frosh)	2	47	0	40

83 Butch Hubbard—Sophomore-Fn, 19, 190, 6-4—Baytown
A pleasant surprise during spring practice . . . gave tremendous effort . . . a good hitter and great competitor . . . good quickness with a lot of Knox Nunnally in him . . . a young but aggressive player who should develop fast with game experience . . . will probably play defense but can go both ways . . . called Butch, Bones and Old Mother by teammates . . . full name is Lawson Humphrey Hubbard . . . business major.

Season	Caught	Yards	TDs	Long Gain
1964 (Frosh)	2	21	0	11

84 Howard Fest—Sophomore-Fn, 19, 222, 6-4—San Antonio Edison
Big and strong with a lot of potential . . . had a good spring . . . should develop into good end . . . fine receiver and defensive player . . . business major.

Season	Caught	Yards	TDs	Long Gain
1964 (Frosh)	5	93	0	24

STRONGSIDE ENDS

87 Pete Lammons—Senior, 2L, 21, 215, 6-1—Jacksonville
A proven player who is probably best end in league . . . has all the size and equipment . . . a good one both ways . . . he completely wrecked Alabama in the Orange Bowl with both defensive and offensive plays . . . had to double up and play both ways much of the time last fall due to plague of injuries to Texas ends . . . he catches ball well "in a crowd" . . . Pete caught pass on great reception to set up winning touchdown against Alabama, then intercepted two of Joe Namath's passes to ice victory . . . history major.

Season	Caught	Yards	TDs	Long Gain
1961 (Frosh)	0	0	0	0
1963 (Soph)	7	97	0	24
1964 (Junior)	13	204	1	35

LAMMONS

GILES

KEY

HORAK

BLEDSOE

TALBERT

80 Barney Giles—Junior, 1L, 21, 195, 5-11—Marshall
Had limited game experience last year as a linebacker and end . . . moved to end in spring practice . . . gives good effort . . . has good speed and desire and is fine receiver . . . could play both ways but will probably play defense . . . education major.

Season	Caught	Yards	TDs	Long Gain
1962 (Frosh)	1	1	0	1
1964 (Soph)	1	16	0	16

82 Wade Key—Sophomore-Fn, 19, 228, 6-4—San Antonio Edison
Big and strong with excellent speed . . . in time should develop into fine player . . . started spring practice slow but finished very strong . . . education major.

Season	Caught	Yards	TDs	Long Gain
1964 (Frosh)	1	14	1	14

86 Mike Horak—Sophomore-Fn, 19, 205, 6-3—Freeport
Another of the fine crop of rookie ends who needs more experience . . . big and strong with much potential . . . education major.

Season	Caught	Yards	TDs	Long Gain
1964 (Frosh.)	1	17	0	17

WEAKSIDE TACKLES

50 Gene Bledsoe—Junior, 1L, 20, 215, 6-3—Waco High
Was the offensive starter in 1964 . . . was frosh starting tackle in 1963 but was moved to center during spring training of his frosh year, then back to tackle in fall . . . suffered broken hand after first week of spring training . . . a good blocker who should be improved in 1965 . . . math major.

73 Diron Talbert—Junior, 1L, 21, 221, 6-5—Texas City
One of the most improved players on the squad . . . had fine spring after being the defensive starter in 1964 . . . he demonstrated in spring he can go both ways . . . defensively, he's a good pass rusher who spends a lot of time in the enemy backfields . . . third of the Texas City Talberts to play for Coach Royal . . . speech major.

DWORACZYK

ELLIOTT

BROOKS

HARPER

ROBISON

BEDRICK

71 Mike Dworaczyk—Sophomore-Fn, 19, 207, 6-4—Pettus
Showed great improvement in spring but still needs to improve his blocking . . . will be used offensively . . . played football, basketball and track at Pettus . . . was class president and student council president and was voted Mr. Pettus High School in 1964 . . . education major.

STRONGSIDE TACKLES

70 John Elliott—Junior, 1L, 20, 220, 6-3—Warren
Fastest lineman on squad who was a 1964 sophomore starter in between injuries . . . missed spring training with hairline fracture of leg suffered in Orange Bowl and missed much of last fall with shoulder injury . . . has great potential both ways but will probably play defense in 1965 . . . Elliott was high school fullback at tiny Warren High . . . was a frosh high jumper . . . good ball hawk . . . hurt shoulder in Army game and kept re-injuring it all season . . . a three-sport star in high school . . . was class president four years . . . education major.

74 James Brooks—Junior-Sq, 21, 235, 6-3—Texas City
Showed improvement offensively in spring until ankle injury forced him out the last two weeks . . . played sparingly last year . . . one of many Texas Citians on Longhorn varsity of recent years . . . senior class president at Texas City . . . played four sports in high school . . . education major.

78 Tom Harper—Sophomore-Fn, 19, 214, 6-2—Austin High
Displayed considerable improvement as an offensive player in spring . . . if he continues to improve will fit into UT offensive lineup as strongside tackle or guard . . . was student leader and three-sport star in high school . . . business and pre-law major.

76 Leonard Robison—Sophomore-Fn, 18, 220, 6-0—Dallas Wilson
Had good spring practice until slowed by knee injury mid-way through session . . . continued to workout but was slowed . . . may play both ways . . . was high school grid captain and track weightman . . . collects coins and raises tropical fish . . . pre-med major.

GOAD

SHAW

NOBIS

BRAME

LANDRY

KIMBROUGH

WEAKSIDE GUARDS

64 Frank Bedrick—Senior, 2L, 22, 210, 5-10—Kaufman
A fine two-way player and great competitor . . . with Nobis forms best pair of guards in nation . . . called Texas' "other guard" . . . although fine blocker will probably play defense most of the time and turn blocking over to Goad . . . was a summer bridegroom . . . always does a good job and knows what it takes to win . . . finance major.

67 Howard Goad—Junior, 1L, 22, 210, 6-1—Cleburne
Had a fine spring . . . will probably be No. 1 offensive blocker . . . great competitor . . . showed good improvement defensively in spring . . . another of the fine crop of Cleburne athletes to play for Texas in recent seasons . . . missed 1963 season because of boating accident suffered just prior to his freshman year . . . business major.

68 Gary Shaw—Sophomore-Sq, 20, 205, 6-0—Denton
Will be used offensively . . . needs to be more consistent . . . was all-district shortstop in high school . . . arts and sciences major.

STRONGSIDE GUARDS

60 Tommy Nobis—Senior, 2L, 21, 230, 6-2—San Antonio Jefferson
See page 17.

61 Joel Brame—Sophomore-Fn, 19, 178, 6-1—Sherman
Aggressive, two-way player but size handicaps him . . . had outstanding spring game . . . has much desire but needs to mature . . . good hunter of ball-carrier . . . engineering major.

62 Ronny Landry—Junior-Sq, 21, 196, 5-11—Port Arthur
May give Nobis some relief on offense . . . was high school fullback and baseball player . . . was champion fisherman at Orange Bowl . . . education major.

63 Dick Kimbrough—Sophomore-Fn, 19, 189, 6-1—Midland High
Defensive specialist . . . lacks speed and ability but very aggressive . . . good potential . . . was member National Honor Society and student body president . . . pre-med major.

HOWE

STANLEY

ROSE

KRISTYNIK

LOTT

HARKINS

CENTERS

55 Jack Howe—Senior, 2L, 21, 215, 6-2—Spring Branch
Two-year letterman who had fine spring practice . . . can play both ways when needed . . . two-a-days will determine how he lines up with Bob Stanley . . . after spring practice it was thought he would be defensive player in '65 . . . fine blocker, too, and good competitor . . . an intelligent player . . . got much game experience last two years . . . engineering major.

51 Bob Stanley—Sophomore-Sq, 19, 205, 6-2—Midland High
Did not play last fall . . . showed possibilities during spring training . . . he will share position with Howe, two-a-day workouts after Sept. 1 determining who will play offense and defense . . . captain and all-district his senior year . . . business major.

52 Mike Rose—Sophomore-Fn, 19, 196, 6-0—Corpus Christi Ray
Came out on his own and made starting frosh team . . . was given scholarship after his fine spring training . . . hard worker with lots of desire . . . will be a two-way alternate . . . engineering major.

QUARTERBACKS

12 Marvin Kristynik—Senior, 2L, 21, 171, 5-10—Bay City
Co-captain for 1965 . . . always in command . . . runs a stern huddle . . . outstanding ball-handler and real student of the Texas offense . . . strong runner for size—a trait of many UT quarterbacks . . . his best asset is moving the football . . . a good runner on the option . . . gets lots of mileage out of his ability . . . has burning desire to improve . . . lots of pep and enthusiasm . . . has confidence that permeates squad . . . took Longhorns 75 yards in a hurry to win Baylor game . . . capped come-from-behind drive with 25-yard touchdown pass . . . isn't bothered by teasing about his passing . . . called Marvelous Marv . . . gained 100 yards rushing against TCU . . . carried 81 times for 248 yards . . . business major.

Season	Att.	Comp.	Int.	Yards	TDs
1961 (Frosh)	0	0	0	0	0
1963 (Soph)	11	6	0	60	1
1964 (Junior)	99	41	9	563	2

EHRIG

HARRIS

LEACH

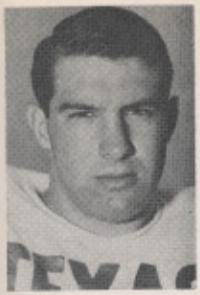

BAER

HELMS

DERRICK

11 Greg Lott—Sophomore-Fn, 19, 174, 6-0—Lubbock High
Fine athlete . . . God-son of former UT great, Bobby Layne . . . has ability to turn corner on option . . . led frosh in rushing, passing and scoring . . . passing improved greatly in spring . . . a good prospect . . . will be offensive specialist . . . Arts and Science major.

Season	Passing Att.	Comp.	Int.	Yards	TDs
1964 (Frosh)	23	12	1	202	1

Season	Rushing TC	NG	Ave.	Long Gain
1964 (Frosh)	45	271	6.0	64

14 Pat Harkins—Sophomore-Fn, 19, 170, 6-1—Amarillo Tascosa
Had a fine high school record . . . outstanding competitor . . . probably will see more action on defense as safety man but will be worked both ways . . . a good hitter . . . makes up for lack of speed with desire . . . a good prospect . . . member Panhandle Sports Hall of Fame . . . Mr. Tascosa . . . also played high school basketball three years . . . pre-law major.

Season	Att.	Comp.	Int.	Yards	TDs
1964 (Frosh)	30	13	5	176	2

44 Ronnie Ehrig—Sophomore-Fn, 18, 181, 6-2—Gonzales
A fine athlete . . . could be a top defensive back . . . has good height, speed and reactions . . . one of better passers on squad . . . will work both ways . . . good competitor . . . played wingback for frosh . . . caught four passes for 39 yards and one touchdown . . . rushed 15 times for 73 yards . . . returned three kickoffs 49 yards and four punts 49 yards . . . scored three touchdowns . . . was 4-sport star at Gonzales and was member National Honor Society . . . accounting major.

TAILBACKS

25 Phil Harris—Senior, 2L, 21, 190, 6-0—San Antonio Jefferson
A smooth runner who has the ability to think on his feet . . . made key block on Koy's long touchdown run in Orange Bowl game . . . was wingback two years and was outstanding blocker and pass receiver . . . caught two bombs for touchdowns in Cotton Bowl win over Navy after '63 season . . . suffered hip-pointer in Rice game and missed next three games . . . as soph on 1963 club Harris carried only 25 times but scored six touchdowns . . . will be top running back in '65 . . . had fine spring . . . bridegroom this past summer . . . was all-sports star in high school . . . always has good game in Dallas Cotton Bowl stradium . . . accounting major.

Season	TC	NG	Ave.	TDs
1962 (Frosh)	53	292	5.5	2
1963 (Soph)	25	91	3.6	6
1964 (Junior)	24	115	4.8	2

TURNER

SENIOR

GALLAHER

24 Robert Leach—Sophomore-Sq, 19, 175, 5-10—Jacksboro
Had outstanding spring but went out in final spring game with knee injury . . . underwent operation and only time will tell how successful it was . . . was Tommy Ford-type runner, always fighting for extra yards . . . while he's a fine defensive back, he's a valuable runner when well . . . did not play in 1964 . . . led frosh in rushing during 1963 . . . played football, basketball, baseball, track, tennis and golf in high school for total of 22 letters . . . member of state championship football team in 1962 . . . National Honor Society and class and student body president . . . likes to paint as hobby . . . business major.

Season	TC	NG	Ave.	TDs
1963 (Frosh)	77	282	3.6	0

22 Linus Baer—Sophomore, 19, 190, 5-10—San Antonio Lee
A fine runner with all the credentials . . . hurt knee in high school all-star game and missed all frosh season and all but three days of spring practice . . . should be in top shape by fall . . . all-state and all-America prep player . . . four-sport star in high school . . . business major.

40 Jim Helms—Junior, 1L, 20, 190, 5-11—San Benito
Another fine runner hampered by injuries . . . was No. 1 safety as sophomore when suffered broken wrist which forced him out of last seven varsity games and all of spring training . . . should be ready by fall . . . had 29-2-1 high school record on team coached by his father, J. W. Helms, now Uvalde coach . . . history major.

Season	TC	NG	Ave.	TDs
High School	405	3342	8.3	294 points
1963 (Frosh)	55	235	4.3	4
1964 (Frosh)	8	49	6.1	0

WINGBACKS

42 Les Derrick—Junior-Sq, 21, 190, 6-1—Houston Milby
Came along fast in latter part of '64 season when Harris was hurt . . . has good speed and an improved receiver . . . if blocking improves will see lots of action . . . has steadily improved . . . was three-sport high school star and an all-state gridder . . . business major.

Season	TC	NG	Ave.	TDs
1962 (Frosh)	47	172	3.7	0
1964 (Soph)	4	25	6.3	0

41 Mike Turner—Sophomore-Fn, 19, 181, 6-1—Amarillo Tascosa
Had a knee operation early in frosh season but came back strong in spring . . . has good size, is a versatile, young back who can play both ways . . . could be defensive back, or an offensive wingback or tailback . . . played with Pat Harkins on semi-finalist team in 1963 . . . also lettered in track . . . Arts and Sciences major.

Season	TC	NG	Ave.	TDs
1964 (Frosh)	6	14	2.3	0

STOCKTON

MOORE

EDWARDS

43 Ralph Senior—Sophomore-Fn, 20, 172, 5-11—Houston Dulles
Will probably be a defensive specialist . . . was frosh tailback and kicking specialist . . . needs more experience . . . could develop into fine prospect . . . three-sport star in high school . . . education major.

Season	TC	NG	Ave.	TDs
1964 (Frosh)	6	10	1.6	23 points

46 Pete Gallaher—Sophomore-Fn, 20, 177, 6-1—LaPorte
A high school quarterback who will probably be defensive back . . . showed promise as defensive halfback during latter part of spring practice . . . a four-sport star and National Honor Society member in high school . . . math major.

FULLBACKS

36 Tom Stockton—Senior, 2L, 21, 200, 6-0—Bryan
Played behind the great Harold Philipp the past two years . . . will be an offensive specialist in '65 . . . quick-hitting with ability to maneuver in secondary . . . good blocker who helped spring Koy on his long TD run in Orange Bowl win over Alabama . . . intelligent player who has ability to make on-the-field adjustments . . . filled in admirably in 1963 when both Koy and Philipp were hurt . . . starred in last three games of National Championship season . . . was 3-sport star in high school and member National Honor Society . . . also chosen Mr. Stephen F. Austin at Bryan . . . finance major.

Season	TC	NG	Ave.	TDs
1962 (Frosh)	39	143	3.7	2
1963 (Soph)	63	227	3.6	3
1964 (Junior)	19	94	5.0	0

18 Gary Moore—Junior, 1L, 20, 180, 5-11—Tulsa, Okla.
No. 1 safety last fall . . . missed spring practice due to baseball where Gary was an all-SWC outfielder . . . also pitched and played first base for SWC champs . . . will be No. 2 offensive fullback and No. 1 safety in 1965 . . . move to FB was safety measure in case Stockton gets hurt . . . was most outstanding player on semi-pro team in summer of 1964 . . . hard-hitter, rugged competitior . . . architecture major.

Season	TC	NG	Ave.	TDs
1963 (Frosh)	0	0	0.0	0
1964 (Soph)	12	33	2.8	1

37 Fred Edwards—Junior, 1L, 22, 195, 5-10—Donna
Linebacking specialist last year who took over for the injured Tim Doerr at mid-season and had a good year . . . missed spring training because he wasn't in school . . . will be worked both ways in '65 . . . a good runner if needed . . . underwent knee operation in spring of 1964 . . . a hard-hitter who teams with Tommy Nobis to give Texas potent linebacking . . . led Donna to state football title and third-place basketball as senior . . . business major.

Season	TC	NG	Ave.	TDs
1962 (Frosh)	27	101	3.7	2
1964 (Soph)	0	0	0.0	0

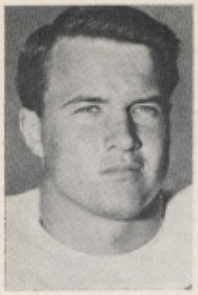

JEFFERIES

CONWAY

WARD

33 David Jefferies—Sophomore-Sq, 20, 190, 5-11—Abilene High

A defensive specialist who will not play offense . . . he'll replace either linebacker when needed . . . was state champion pole vaulter in high school and all-district gridder . . . likes to hunt, fish and play golf . . . business major.

KICKING SPECIALIST

31 David Conway—Junior, 1L, 20, 185, 6-1—Baytown

No. 1 place-kicker and will be one of team's punters . . . kicked 24 for 24 extra points during 1964 and 3 for 3 in Orange Bowl game . . . teamed with Tony Crosby to give Longhorns national record of 48 consecutive extra points . . . also kicked seven of 12 field goals attempted in '64 . . . was not in school in spring . . . history major.

Season	PAT-M&A	FG-M&A	TPs
1963 (Frosh)	5-6	2-6	11
1964 (Soph)	24-24	7-12	45

MANAGER

Jay Ward—Senior Manager From Fredericksburg

THEY WEREN'T EVEN CLOSE

The University of Texas has had some one-sided games on its schedule during the long UT football history, both winning and losing by large margins.

Texas' biggest victory, pointwise, came on a 92-0 romp over Daniel Baker in 1915. The worst setback was dealt, 68-0, by Chicago to the 1904 Longhorns who, curiously, allowed seven other rivals a total of 20 points.

Margin-wise, these have been the top 10 victories and defeats:

VICTORIES			DEFEATS		
Year	Opponent	Score	Year	Opponent	Score
1915	Daniel Baker	92-0	1904	Chicago	0-68
1913	Baylor	77-0	1908	Oklahoma	0-50
1946	Colorado	76-0	1901	Kirksville	0-48
1916	SMU	74-0	1956	TCU	0-46
1915	TCU	72-0	1906	Vanderbilt	0-45
1914	Southwestern	70-0	1956	Oklahoma	0-45
1910	Haskell	68-3	1938	Arkansas	6-42
1942	Kansas State	64-0	1944	Randolph Field	7-42
1941	Oregon	71-7	1905	Vanderbilt	0-33
1920	Simmons	63-0	1957	*Mississippi	7-39

* Denotes Jan. 1, 1958 Sugar Bowl game at New Orleans.

WHAT EVER HAPPENED TO . . . ?

The University of Texas fielded its first football team in 1893. Since that time, hundreds of men have worn the Orange and White. It's impossible to keep in touch with all the old Longhorns, but it might be interesting to see what some of them are doing these days.

(Figures in parentheses following name indicates seasons player won varsity letters.)

ANDREWS, Bunny (1952-53) — Sporting Goods Salesman
C&S Sporting Goods — Austin, Texas

ANDREWS, Rooster (1942-43-44-45) — Sporting Goods Co. President
C&S Sporting Goods — Austin, Texas

*APPLETON, Scott (1961-62-63) — Professional Football Player
Houston Oilers — Houston, Texas

*BECHTOL, Hub (1944-45-46) — Real Estate
Bechtol and Associates — Austin, Texas

BIBBY, Dausse (1931-32) — Company President
Remington Rand — New York City

BLOUNT, Peppy (1945-47-48) — Lawyer
County Judge — Longview, Texas

BLUESTEIN, Ed (1922-23) — Engineer
District Highway Engineer — Austin, Texas

*CLAY, Randy (1948-49) — Television Sports Director
WOAI-TV — San Antonio, Texas

COATES, Charley (1932-33-34) — Board Chairman, Pipe Line Co.
(Now semi-retired) — Chappell Hill, Texas

CRAIN, Jack (1939-40-41) — State Legislator
(Permanent address: Nocona, Texas) — Austin, Texas

CULPEPPER, Pat (1960-61-62) — Assistant Football Coach
University of Colorado — Boulder, Colorado

*DOKE, Maurice (1957-58-59) — Investments
— Austin, Texas

DOSS, Noble (1939-40-41) — Insurance
— Austin, Texas

ELKINS, Dr. W. H. "Bull" (1929-30-31) — College President
University of Maryland — College Park, Md.

FONDREN, Walter (1955-56-57) — Varied Interests
— Houston, Texas

*GRAY, Herb (1953-54-55) — Professional Football Player
Winnipeg, Canada of Canadian League — Winnipeg, Can.

GRAY, Jack (1933-34) — President, Pipe Line Contractors
Grayco Constructors, Inc. — Austin, Texas

*HARRIS, Dick (1945-46-47-48) — Bank Vice-President
First Wichita National Bank — Wichita Falls, Texas

HIGGINS, Pinky, (1928) — Baseball General Manager
Boston Red Sox — Boston Mass.

HILLIARD, Bohn (1932-33-34) — Building and Loan
— Arlington, Texas

KOY, Ernie (1930-31-32) — Rancher/Businessman
— Bellville, Texas

KOY, Ernie (1962-63-64) — Professional Football Player
New York Giants — New York City

*KUTNER, Mal (1930-40-41) — Oilman
Chambers and Kennedy Oil Co. — Houston, Texas

LANDRY, Tom (1947-48) — Professional Football Coach
Dallas Cowboys — Dallas, Texas

LAYDEN, Pete (1939-40-41) — Rancher
— Edna, Texas

*LAYNE, Bobby (1944-45-46-47) — Varied Business Interests
— Lubbock, Texas

LEE, Monte (1957-59-60) — Professional Football Player
Detroit Lions — Detroit, Mich.

MAGLIOLO, Joe (1942-43-47) — Chemical Engineer
Union Carbide, Texas City — LaMarque, Texas

*McFADIN, Bud (1948-49-50) — Pro Football Player/Rodeo Performer
Houston Oilers — Houston, Texas

*PARKER, Joe (1941-42-43) — Rancher/Bank President
First National Bank — Byers, Texas

PROCTER, Ben (1948-49-50) — History Professor
Texas Christian Univ. — Fort Worth, Texas

PROCTER, Les (1942) — Attorney
— Austin, Texas

*SAXTON, James (1959-60-61) — Bank Employe
Republic National Bank of Dallas — Dallas, Texas

*SEWELL, Harley (1950-51-52) — Pro Football, Scout
Los Angeles Rams — Arlington, Texas

STAFFORD, Harrison (1930-31-32) — Banker/Rancher
— Edna, Texas

SWENSON, A. M. G. "Swede" (1918-20—21-22) — Rancher
— Stamford, Texas

WEEDON, Don (1939-46) — Service Station Owner
Don Weedon Conoco — Austin, Texas

* Denotes all-America selection.

ADMIRING ORANGE BOWL TROPHY

Co-Captains Tommy Nobis, left, and Marvin Kristynik are shown discussing Texas' 21-17 Orange Bowl victory over Alabama. That's the 1965 Orange Bowl trophy between the two stars.

TEXAS' RANK AMONG NATION'S TOP TEN

(Associated Press Poll)

1941—Fourth	1959—Fourth
1945—Tenth	1961—Third
1947—Fifth	1962—Fourth
x1950—Third	y1963—First
1952—Tenth	1964—Fifth

x Texas ranked second in the United Press Poll.
y Texas also ranked first in UPI Poll.

The 1942 Texas team ranked eleventh in the AP poll and defeated fifth-ranked Georgia Tech, 14–7, in the Cotton Bowl . . . The 1948 Texas team defeated eighth-ranked Georgia, 41–28, in the Orange Bowl. The 1953 Longhorns ranked 11th in the AP poll and eighth in the United Press poll. The 1957 Longhorns ranked 11th in both AP and UP polls and lost to seventh-ranked Mississippi in the Sugar Bowl.

PLENTY OF ORANGE TOWERS

Texas has won more Southwest Conference championships than any other school (13), played in more post-season games than any other (14) and in 72 years of intercollegiate football has had only seven losing seasons.

The Longhorns' fantastic winning percentage of .717 represents an average of better than a 7-3 record based on 461 wins, 174 losses and 27 ties. Texas also ranks far out of other SWC teams in conference games with 175 loop wins, 90 defeats and 13 ties for a .654 percentage.

Highlight of the University's football history is the 1963 season. That was the year the Longhorns won 11 straight games and the National Championship. That was the year of Scott Appleton, Tommy Ford, Duke Carlisle and teammates; of the big wins over Oklahoma and Navy; of the close call over Baylor, and the come-from-behind victory over A&M.

Five of the losing seasons at Texas came during the depression years of the 1930's and helped bring to the Forty Acres one of the game's great names—D. X. Bible. Texas shocked the grid world in 1937 when it announced the hiring of Bible to a 10-year contract at $15,000 per year. Bible put winning football back in force at Texas and served the school with distinction for a quarter of a century.

During Bible's 10 years of active coaching, the Orange and White won 63 games, lost 31 and tied three and won three conference titles. This era also produced UT's first bowl games, the 'Horns going to the Cotton Bowl classic in 1943, '44 and '46.

Texas has had several great coaching regimes but none can surpass the current one of Darrell Royal, brought to the campus in 1957 to rebuild the sagging UT grid fortunes.

In Royal's eight years as Texas coach, his teams have won 69 games, lost but 15 and tied three, and have brought the school four conference titles, seven bowl games and the school's first national championship. Royal's record of 42 conference wins already exceeds the previous record of 35 held by Bible's teams.

Other great coaching eras at UT include the Dave Allerdice years of 1911–15, during which time Texas produced a 33-7 record; the Berry Whitaker years of 1920-22 (22-3-1 including an 8-1-1 SWC record); the Clyde Littlefield span of 1927-33, during which time UT won two SWC titles and had a 44-18-6 record, and the Blair Cherry period of 1957-50 (32-10-1).

The Longhorns have won many so-called "prestige" games, the latest being the 1965 Orange Bowl victory over Alabama and the 1964 Cotton Bowl win over Navy.

Two other "big wins" came during the Royal regime of recent years. The toppling of Oklahoma in 1963 ranks as one of the all-time victories while the 12-7 Cotton Bowl win over a great Ole Miss team (Jan. 1, 1962) is another.

Although by no means a complete list, here are some of UT's biggest "prestige" wins:

1939 Arkansas game—This one changed Texas grid psychology from a losing attitude to a winning one. Texas football was in the throes of one losing year after another. Arkansas was leading 13-7 with 15 seconds to go and Texas had the ball on its own 29-yard line. Jack Crain took a pass from R. B. Patrick and went 71 yards for a touchdown. When Crain crossed the goal-line the game had ended and after he added the winning point, UT football changed from a loser to a winner.

As Bible says: "Things had been going pretty badly up to that game. I was given to doubt through 1937 and 1938, but we had always kept plugging. Crain's play changed our whole outlook—mine, the players', the student body's, the ex-students'. We had tasted the fruits of victory and we were on the way."

1941 Oregon game—Many experts called the 1941 UT team one of the greatest ever assembled, but first Baylor (7-7 tie), then TCU (7-13 loss), slipped up on the 'Horns. The two stings kept Texas out of the Rose Bowl. Oregon had barely missed out on a Rose Bowl bid by losing to Oregon State, 16-20. The Longhorns took out all their frustrations on the Webfoots to the tune of 71-7.

1936, 1938 and 1940 A&M games at Memorial stadium—These three games kept intact UT's jinx over the Aggies at home even though A&M was highly favored each time. The 1936 Texas team had won just one game going into the Turkey Day battle but emerged victorious, 7-0. The '38 Texas club had lost eight in a row before edging out the Aggies, 7-6. And the 1940 team kept A&M out of the Rose Bowl with a 7-0 upset over an Aggie club that had won 19 in a row.

1958 Oklahoma game—The Sooners had won seven in a row over the Longhorns and had given Texas a definite losing complex when Royal's fighting 'Horns came from behind to take a 15-14 victory that started Texas out on a win streak of its own against Oklahoma.

1934 Notre Dame game—In addition to being one of Texas' treasured victories, this 7-6 UT win at Notre Dame stadium brought national recognition to the Southwest Conference. Bohn Hilliard, one of Texas's greatest backs, scored the winning touchdown while two other UT immortals—Charles Coates and Jack Gray—had starring roles.

1946 Cotton Bowl, 1948 Sugar Bowl, 1949 Orange Bowl—Bobby Layne and his passing artistry led Texas to a 40-27 victory over Missouri after the 1945 season and again to a 27-7 upset over the Harry Gilmer-led Alabama team in the 1948 Sugar Bowl. Randy Clay was a star when Texas beat a great Georgia team, 41-28, in the 1949 Orange Bowl.

1962 Cotton Bowl—Texas had recently lost major bowl contests to Ole Miss and Syracuse. Royal considers the 12-7 victory over a strong Ole Miss club one of the top prestige wins of his career. QB Mike Cotten, HB Jack Collins and End Bob Moses were outstanding.

1963 Oklahoma game—The Sooners were ranked No. 1 nationally when an underdog Longhorn team rolled to an impressive 28-7 victory that put Texas in the No. 1 spot for the rest of the season. QB Duke Carlisle, HB Tommy Ford and Tackle Scott Appleton were the stars.

1964 Cotton Bowl—Navy, with Heisman Trophy winner Roger Staubach, had challenged Texas' national championship before a national television audience and in the nation's press. Carlisle, Ford, Phil Harris and Appleton led a great Texas team to a 28-6 win that nailed down and let Texas "keep" its national championship.

1965 Orange Bowl—Alabama was the national champion with 10 wins and Texas knocked the Tide over, 21-17, behind the great play of Ernie Koy, George Sauer, Tommy Nobis, et al. Texas held off the Joe Namath-led Tide with a super goal-line stand in the fourth quarter.

Admittedly, it hasn't all been success. There have been days Texas fans would rather forget—such as TCU's 6-0 upset in 1961, Arkansas' 14-13 win in 1964 and Oklahoma's 14-13 victory in 1950, all three of which probably cost national titles; Rice's 18-13 win in 1946; Notre Dame's 14-3 victory in 1952, and that tie and that loss in 1941.

But, as that .717 winning percentage might suggest, Longhorn fans probably have fewer gray hairs and ulcers than do fans of most universities. And then there's all those Orange Towers after winning football games.

MILESTONE VICTORIES

Texas' football teams have scored 461 victories through the years. Important milestones in that successful record have been as follows:

Victory No.	Year, Game No.	Opponent and Score
50	1902, first	Oklahoma, 23–6
100	1910, sixth	Baylor, 1–0
150	1918, fifth	Oklahoma State, 27–5
200	1925, seventh	Baylor, 13–3
250	1933, seventh	SMU, 10–0
300	1943, fourth	Arkansas, 34–0
350	1949, tenth	Texas A&M, 42–14
400	1958, second	Tulane, 21–20
450	1963, tenth	Texas A&M, 15–13

LONGHORN WEIGHT ROOM

Stan Burnham, UT's supervisor of weight training and physical rehabilitation, is shown working with Longhorn footballers Marvin Kristynik (left) and Pete Lammons at the universal gym on the Texas campus. Burnham, a former college basketball coach, has earned an outstanding reputation for his work on injury rehabilitation and is regarded as one of the best "knee" men in college athletic circles in the country.

LONGHORNS' S.W.C. TITLES

Year	Conference W	Conference L	Conference T	Full Season W	Full Season L	Full Season T
1920	5	0	0	9	0	0
1928	5	1	0	7	2	0
1930	4	1	0	8	1	1
1942	5	1	0	9	2	0
y1943	5	0	0	7	1	1
1945	5	1	0	10	1	0
1950	6	0	0	9	2	0
1952	6	0	0	9	2	0
x1953	5	1	0	7	3	0
x1959	5	1	0	9	2	0
x1961	6	1	0	10	1	0
1962	6	0	1	9	1	1
1963	7	0	0	11	0	0

x—Co-champion. y—This marked first time in SWC history for school to repeat as undisputed football champion.

NOTE—Texas also had best SWC record in 1916 (5-1-0) and 1918 (4-0-0); however no championships were awarded those years.

1964 GAME-BY-GAME RUSHING TOTALS FOR RETURNING BALL-CARRIERS

Player	TULANE TC-NG	TULANE Cum. Total	TEXAS TECH TC-NG	TEXAS TECH Cum. Total	ARMY TC-NG	ARMY Cum. Total	OKLAHOMA TC-NG	OKLAHOMA Cum. Total	ARKANSAS TC-NG	ARKANSAS Cum. Total	RICE TC-NG	RICE Cum. Total	SMU TC-NG	SMU Cum. Total	BAYLOR TC-NG	BAYLOR Cum. Total	TCU TC-NG	TCU Cum. Total	TEXAS A&M TC-NG	TEXAS A&M Cum. Total
Marvin Kristynik	6-16	6-16	4—8	10-8	13-41	23-49	9-58	32-107	13-14	45-121	7-7	52-128	9-8	61-136	7-10	68-146	9-100	77-246	5-2	82-248
Phil Harris	2-7	2-7	2-3	4-10	3-5	7-15	6-55	13-70	2-4	15-74	2—3	17-71	0-0	17-71	0-0	17-71	5-30	22-101	5-14	24-115
Tom Stockton	3-31	3-31	3-15	6-46	1-6	7-52	0-0	7-52	0-0	7-52	0-0	7-52	2-4	9-56	4-27	13-83	2-4	15-87	4-7	19-94
Jim Helms	6-43	6-43	0-0	6-43	0-0	6-43	2-6	8-49	0-0	8-49	0-0	8-49	0-0	8-49	0-0	8-49	0-0	8-49	0-0	8-49
Gary Moore	3-6	3-6	5-11	8-17	1-2	9-19	0-0	9-19	0-0	9-19	0-0	9-19	0-0	9-19	0-0	9-19	3-14	12-33	0-0	12-33
Les Derrick	0-0	0-0	0-0	0-0	0-0	0-0	0-0	0-0	0-0	0-0	0-0	0-0	0-0	0-0	0-0	0-0	2-20	2-20	2-5	4-25

LONGHORNS' 1964 GAME-BY-GAME TEAM STATISTICS

	First Downs	NET YARDS GAINED Rush	NET YARDS GAINED Pass	NET YARDS GAINED Total	PASSING Att.	PASSING Comp.	PASSING Pct.	Own Int.	Punt Avg.	Pen. Loss
Texas (31)	19	250	94	344	17	6	.353	1	4-45.3	73
Tulane (0)	9	46	107	153	24	13	.542	3	4-36.5	73
Texas Tech (0)	2	75	29	104	10	4	.400	0	9-34.3	94
Texas (23)	16	124	132	256	15	9	.600	1	8-29.1	65
Texas (17)	15	224	32	256	11	2	.182	2	3-49.0	73
Army (6)	11	169	80	249	12	8	.667	0	7-29.6	140
Texas (28)	16	245	77	322	20	6	.300	3	5-39.8	5
Oklahoma (7)	9	163	35	198	12	5	.417	1	6-43.0	69
Texas (13)	18	186	77	263	14	7	.500	0	7-35.6	30
Arkansas (14)	9	55	81	136	12	6	.500	1	8-37.5	58
Texas (6)	5	57	32	89	10	3	.300	1	9-46.3	50
Rice (3)	16	97	130	227	14	12	.857	0	8-28.1	45
Texas (7)	11	161	9	170	8	1	.125	1	8-34.2	26
SMU (0)	14	90	133	223	24	13	.542	4	7-42.4	40
Texas (20)	13	138	107	245	12	7	.583	0	5-30.6	15
Baylor (14)	18	—21	266	245	33	20	.606	4	7-35.0	42
Texas (28)	22	313	132	445	17	9	.529	2	3-35.7	66
TCU (13)	17	109	195	304	26	10	.385	1	7-40.3	30
Texas (26)	21	164	208	372	27	13	.481	1	5-28.6	30
Texas A&M (7)	13	61	127	188	23	11	.478	2	7-45.9	91

1964 TEAM STATISTICS

(Regular Season)

	Texas	Opponents
Total Points	199	64
First Downs (Totals)	156	118
Rushing	98	52
Passing	48	59
Penalty	10	7
Total Offense (Net Yardage)	2,762	2,027
Total Plays (Runs, Passes)	651	585
Net Yards Rushing	1,862	844
Yards Lost Rushing	190	376
Total Yards Gained Rushing	2,052	1,220
Number of Rushing Plays	500	390
Net Yards Passing	900	1,183
Passes Attempted	151	195
Passes Completed	63	102
Touchdown Passes	3	3
Own Passes Intercepted	12	16
Punting Average	36.8	37.0
Number of Punts	57	70
Punting Yardage	2,097	2,588
Punts Had Blocked	0	1
Number of Fumbles	26	24
Fumbles Lost	17	17
Number of Penalties	43	73
Yards Lost by Penalties	423	682
Kickoff Return Average	18.3	19.5
Number of Returns	18	34
Kickoff Return Yardage	330	664
Punt Return Average	9.3	9.4
Number of Returns	44	18
Punt Return Yardage	409	169
Average Return Per Punt	5.8	3.0
Yards Interceptions Returned	189	129
Touchdowns Scored	25	9
Extra Points Scored	24	7
Kicking	24–24	7–8
Running	0–0	0–0
Passing	0–1	0–1
Field Goals Scored-Attempted	7–12	1–6
Points by Safety	4	0

1964 VARSITY INDIVIDUAL STATISTICS

RUSHING

Player	Times Carried	Net Gain	Avg.	Longest Gain
Koy, tb	154	574	3.7	15
Philipp, fb	123	553	4.5	49
Kristynik, qb	82	248	3.0	41
Green, tb	48	143	3.0	24
Harris, wb	24	115	4.8	23
Stockton, fb	19	94	5.0	16
Helms, tb	8	49	6.1	25
Moore, qb	12	33	3.8	15
Derrick, wb	4	25	6.3	10
Buckalew, tb	8	21	2.6	7
Dixon, wb	5	9	1.8	7
Gaynor, wb	3	1	0.3	1
Hudson, qb	7	—1	—0.1	6
A. King, wb	3	—2	—0.7	1
Totals	500	1,862	3.7	49

FORWARD PASSING

Player	Att.	Comp.	Int.	Yds.	TD	Longest Gain
Kristynik, qb	99	41	9	563	2	35
Hudson, qb	33	16	1	250	1	35
Koy, tb	11	5	0	74	0	20
Moore, qb	7	1	2	13	0	13
Green, tb	1	0	0	0	0	0
Totals	151	63	12	900	3	35

PASS RECEIVING

Player	Caught	Yds.	TD	Longest Gain
Lammons, e	13	204	1	35
Sauer, e	12	166	1	25
Harris, wb	12	156	0	25
Sands, e	10	153	0	35
Koy, tb	9	146	0	25
Green, tb	4	30	0	9
Brown, e	2	29	1	19
Giles, e	1	16	0	16
Totals	63	900	3	35

PUNTING

Player	Times Kicked	Yards Kicked	Avg.	Long Kick
Koy, tb	51	1,956	38.4	71
Conway, ks	3	76	25.3	42
Moore, qb	3	65	21.7	35
Totals	57	2,097	36.8	71

SCORING

Player	TD	CONVERSIONS Kick	Run	Pass	FG	Points
Koy, tb	8	0–0	0–0	0–0	0–0	48
Conway, ks	0	24–24	0–0	0–0	7–12	45
Philipp, fb	5	0–0	0–0	0–0	0–0	30
Kristynik, qb	4	0–0	0–0	0–1	0–0	24
Harris, wb	2	0–0	0–0	0–0	0–0	12
Hudson, qb	1	0–0	0–0	0–0	0–0	6
Moore, qb	1	0–0	0–0	0–0	0–0	6
Lammons, e	1	0–0	0–0	0–0	0–0	6
Sauer, e	1	0–0	0–0	0–0	0–0	6
Brown, e	1	0–0	0–0	0–0	0–0	6
Green, tb	1	0–0	0–0	0–0	0–0	6
(2 Safeties)	..	.....	.....	.....	.....	4
Totals	25	24–24	0–0	0–1	7–12	199

RETURNS

Player	Kickoff No.	Kickoff Yds.	Punt No.	Punt Yds.	Interceptions No.	Interceptions Yds.
Koy, tb	6	128	0	0	0	0
Harris, wb	3	63	19	173	0	0
Stockton, fb	4	70	0	0	0	0
Green, tb	4	67	3	14	0	0
Nunnally, e	1	2	0	0	2	33
Dixon, wb	0	0	15	126	1	0
M. King, wb	0	0	1	4	0	0
Underwood, e	0	0	1	23	0	0
Moore, safety	0	0	2	36	2	50
Lammons, e	0	0	1	4	1	15
Derrick, wb	0	0	2	29	0	0
Giles, lb	0	0	0	0	1	11
Edwards, lb	0	0	0	0	3	16
Brooks, t	0	0	0	0	1	31
Doerr, lb	0	0	0	0	1	9
Nobis, lb	0	0	0	0	3	19
A. King, dhb	0	0	0	0	1	15
Totals	18	330	44	409	16	189

300-POINT TEAMS

Texas has had four 300-point football teams—1914 (the record 358 points), 1915 (335), 1941 (338) and 1961 (303).

1964 FRESHMAN TEAM STATISTICS

	Texas	Opponents
Total Points	91	60
First Downs (Total)	73	69
Rushing	48	40
Passing	21	20
Penalty	4	9
Total Offense (Net Yards)	1,512	1,190
Total Plays (Runs, Passes)	327	325
Net Yards Rushing	1,111	734
Yards Lost Rushing	111	185
Total Yards Gained Rushing	1,222	919
Number of Rushing Plays	269	247
Net Yards Passing	401	456
Passes Attempted	58	78
Passes Completed	27	33
Own Passes Intercepted	8	6
Touchdown Passes	3	3
Punting Average	38.7	34.7
Number of Punts	24	29
Punting Yardage	928	977
Punts Had Blocked	0	0
Number of Fumbles	11	17
Fumbles Lost	7	9
Number of Penalties	30	22
Yards Lost by Penalties	284	227
Kickoff Return Average	17.7	12.8
Number of Returns	11	19
Kickoff Return Yardage	195	244
Punt Return Average	9.1	4.4
Number of Returns	8	8
Punt Return Yardage	73	35
Avg. Return Per Opp. Punt	2.6	1.5
Yards Interceptions Returned	30	53
Touchdowns Scored	12	9
Extra Points Scored	13	6
Kicking	11–11	6–7
Running	0–0	0–2
Passing	1–1	0–0
Field Goals Scored-Attempted	2–5	0–0
Points by Safety	0	0

1964 FRESHMAN INDIVIDUAL STATISTICS

RUSHING

Player	Times Carried	Net Gain	Avg.	Longest Gain
Lott, qb	45	271	6.0	64
Collom, fb	62	252	4.1	12
McNutt, wb	37	195	5.3	37
Cain, fb	23	98	4.3	30
Ehrig, wb	15	73	4.9	58
Lamb, wb	5	61	12.2	43
Korbell, tb	18	53	3.0	8
Harkins, qb	36	30	0.8	12
Schmidt, fb	6	25	4.2	9
Bailey, fb	6	23	3.9	11
Turner, tb	6	14	2.3	10
Senior, tb-ks	6	10	1.6	6
Hudson, fb	3	8	2.7	4
Leahy, wb	1	—2	—2.0	—2
Totals	269	1,111	4.1	64

PUNTING

Player	Times Kicked	Yards Kicked	Avg.	Long Kick
Lott, qb	1	59	59.0	59
Hudson, fb	19	726	38.2	50
Turner, tb	1	38	38.0	38
Horak, e	3	105	35.0	37
Totals	24	928	38.7	59

SCORING

Player	TD	CONVERSIONS Kick	Run	Pass	FG	Points
Lott, qb	5	0–0	0–0	0–0	0–0	30
Senior, ks-tb	1	11–11	0–0	0–0	2–5	23
Ehrig, wb	3	0–0	0–0	0–0	0–0	18
Harkins, qb	1	0–0	0–0	0–0	0–0	6
Key, e	1	0–0	0–0	0–0	0–0	6
Cain, fb	1	0–0	0–0	0–0	0–0	6
(Others)	0	0–0	0–0	1–1	0–0	2
Totals	12	11–11	0–0	1–1	2–5	91

FORWARD PASSING

Player	Att.	Comp.	Int.	Yds.	TD	Longest Gain
Lott, qb	23	12	1	202	1	36
Harkins, qb	30	13	5	176	2	24
McNutt, wb	2	2	0	23	0	14
Boyd, qb	1	0	0	0	0	0
Hudson, fb	1	0	1	0	0	0
Korbell, tb	1	0	1	0	0	0
Totals	58	27	8	401	3	36

PASS RECEIVING

Player	Caught	Yards	TD	Long Gain
Fest, e	5	93	0	24
Ehrig, wb	4	39	1	13
McNutt, wb	3	72	0	36
Paschal, e	2	38	0	29
Faseler, e	2	31	0	16
Hubbard, e	2	21	0	11
Korbell, tb	2	15	0	9
Horak, e	1	17	0	17
Key, e	1	14	1	14
Martin, e	1	13	0	13
Lamb, wb	1	13	0	13
Leahy, wb	1	7	0	7
Lott, qb	1	14	0	14
(Others)	1	14	0	14
Totals	27	401	3	36

RETURNS

Player	Kickoff No.	Kickoff Yds.	Punt No.	Punt Yds.	Interceptions No.	Interceptions Yds.
Korbell, tb	1	13	0	0	0	0
McNutt, wb	1	23	2	10	0	0
Turner, tb	1	22	0	0	0	0
Schmidt, fb	2	33	0	0	1	0
Ehrig, wb	3	49	4	49	0	0
Leahy, wb	3	55	1	9	1	0
Fest, e	0	0	0	0	1	12
Lott, qb	0	0	1	5	1	0
Parks, safety	0	0	0	0	1	18
Harkins, qb	0	0	0	0	1	0
Totals	11	195	8	73	6	30

TEXAS' SCHOOL COLORS

The colors Orange and White were officially adopted on May 10, 1900, after a three-cornered fight between students at the Main University, the School of Medicine and ex-students. The colors were first used in the spring of 1884 when a special train of students went to Georgetown for a baseball game with Southwestern.

FRESHMAN FOOTBALL AT TEXAS

1965 YEARLING SCHEDULE

Date	Opponent	Game Site	Time
October 7	Baylor University Cubs	Waco	7:30 p.m.
October 22	Rice University Owlets	Austin	2:00 p.m.
October 29	S.M.U. Colts	Austin	2:00 p.m.
November 5	T.C.U. Polyweogs	Fort Worth	2:00 p.m.
November 20	Texas A&M University Fish	Austin	2:00 p.m.

TEXAS FRESHMAN FOOTBALL RESULTS

1930 (2-1-0)
27 San Antonio JC 0
18 Hillsboro JC 6
6 Allan Academy 13

1931 (2-1-0)
14 Victoria JC 0
47 Texas Lutheran 0
2 Allan Academy 7

1932 (2-1-0)
49 Deaf School 0
18 Allan Academy 13
12 Victoria JC 19

1933 (2-0-0)
45 Ft. Sam Houston 0
39 Victoria JC 7

1934 (0-3-0)
0 Lamar JC 7
0 Victoria JC 13
0 Texas A&M 6

1935 (3-0-0)
7 Victoria JC 0
6 Rice 0
18 Texas A&M 0

1936 (3-0-0)
25 Deaf School 0
6 Rice 0
21 Texas A&M 6

1937 (1-1-1)
39 Deaf School 0
0 Rice 0
7 Texas A&M 12

1938 (2-1-0)
20 Tex. Luth. 3
0 Rice 3
7 Texas A&M 6

1939 (3-0-0)
40 Tex. Luth. 0
9 Rice 2
2 Texas A&M 0

1940 (3-0-0)
18 Texas A&M 7
19 Rice 0
31 Allan Acad. 0

1941 (2-1-0)
20 Allan Acad. 0
0 Rice 9
16 Texas A&M 7

1942 (4-0-1)
27 Allan Academy 13
76 Stinson Field 0
7 Rice 7
66 Randolph Field 0
12 Texas A&M 0

1943-1946
World War II; No Freshman Teams; Frosh Competed On Varsities

1947 B-TEAM (1-3-1)
0 Rice 27
6 SMU 6
7 Baylor 21
0 TCU 7
16 Texas A&M 0

1948 (3-1-1)
13 Baylor 13
32 Rice 21
28 SMU 26
33 TCU 9
0 Texas A&M 14

1949 (2-3-0)
33 Rice 20
12 SMU 13
25 Baylor 6
7 TCU 12
0 Texas A&M 13

1950 (2-3-0)
0 Baylor 12
16 Rice 20
0 SMU 13
26 TCU 13
46 Texas A&M 6

1951 (3-2-0)
7 Baylor 25
13 Rice 7
13 SMU 28
34 TCU 14
27 Texas A&M 13

1952 (3-2-0)
20 Baylor 25
21 SMU 20
27 Texas A&M 26
14 Rice 28
48 TCU 0

1953 (1-4-0)
7 Baylor 21
0 Rice 23
9 SMU 7
6 TCU 10
13 Texas A&M 14

1954 (2-3-0)
7 Baylor 19
6 Rice 27
9 SMU 6
25 TCU 12
7 Texas A&M 20

1955 (1-3-1)
7 Baylor 48
13 Rice 20
0 SMU 13
7 TCU 7
13 Texas A&M 0

1956 (4-1-0)
22 Baylor 6
7 Rice 12
13 SMU 7
7 TCU 0
18 Texas A&M 6

1957 (3-1-1)
13 Baylor 6
13 Rice 13
9 SMU 0
13 TCU 28
19 Texas A&M 13

1958 (5-0-0)
14 Baylor 13
30 Rice 16
30 SMU 7
22 TCU 16
38 Texas A&M 13

1959 (4-0-1)
25 Baylor 14
14 Rice 0
0 SMU 0
21 TCU 12
7 Texas A&M 0

1960 (5-0-0)
20 Baylor 6
34 Rice 6
18 SMU 8
28 TCU 6
21 Texas A&M 6

1961 (4-1-0)
13 Baylor 8
12 Rice 7
15 SMU 16
22 TCU 8
8 Texas A&M 0

1962 (3-2-0)
12 Baylor 13
21 Rice 14
7 SMU 8
17 TCU 7
22 Texas A&M 8

1963 (1-4-0)
17 Baylor 21
7 Rice 31
16 SMU 0
7 TCU 10
0 Texas A&M 7

1964 (3-2-0)
10 Baylor 7
29 Rice 0
3 SMU 7
14 TCU 28
35 Texas A&M 18

RECORDS AGAINST S.W.C. FRESHMAN OPPOSITION DURING ABOVE SPAN

Against Arkansas	No games
Against Baylor	Texas 8, Baylor 9, Tied 1
Against Rice	Texas 14, Rice 10 Tied 3
Against SMU	Texas 9, SMU 8, Tied 2
Against TCU	Texas 11, TCU 6, Tied 1
Against Texas A&M	Texas 20, Texas A&M 7

TEXAS' ALL-S.W.C. PLAYERS

(This is not a complete list of Longhorns gaining all-conference recognition but a list of those achieving consensus acclaim.)

1915 Clyde Littlefield, back
Pig Dittmar, center

1916 Alva Carlton, guard
Pig Dittmar, center
Maxey Hart, end
Rip Lang, back

1917 Dewey Bradford, guard

1919 Bibb Falk, tackle

1920 Hook McCullough, end
Swede Swenson, center
Tom Dennis, tackle
Grady Watson, back

1921 Hook McCullough, end
Tom Dennis, tackle
Swede Swenson, center
Bud McCallum, back

1922 Swede Swenson, center
Joe Ward, tackle
Ivan Robertson, back

1923 Oscar Eckhardt, back
Ed Bluestein, tackle
F. M. Bralley, center
Jim Marley, back

1924 Bud Sprague, tackle
K. L. Berry, guard

1925 H. C. Pfannkuche, center
Matt Newell, end
Mack Saxon, back

1926 Mack Saxon, back

1927 Pottie McCullough, center
Ike Sewell, guard

1928 Bill Ford, end
Gordy Brown, tackle
Dexter Shelley, back

1929 Alfred Rose, end

1930 Ox Blanton, tackle
Ox Emerson, guard
Lester Peterson, end
Harrison Stafford, back
Dexter Shelley, back
Ernie Koy, back

1931 Harrison Stafford, back
Ernie Koy, back

1932 Bohn Hilliard, back
Harrison Stafford, back
Ernie Koy, back

1933 Bill Smith, center
Bohn Hilliard, back
Charley Coates, tackle

1934 Phil Sanger, end
Bohn Hilliard, back
Charley Coates, center

1936 Hugh Wolfe, back

1937 Hugh Wolfe, back

1938 Jack Rhodes, guard

1939 Jack Crain, back

1940 Pete Layden, back

1941 Malcolm Kutner, end
Chal Daniel, guard
Jack Crain, back
Pete Layden, back

1942 Stan Mauldin, tackle
Roy Dale McKay, back
Jackie Field, back

1943 Joe Parker, end
Franklin Butler, guard
J. R. Calahan, back
Ralph Ellsworth, back
Joe Magliolo, back

1944 Hub Bechtol, end
Jack Sachse, center
Bobby Layne, back
Harold Fischer, guard

1945 Hub Bechtol, end
Dick Harris, center
Bobby Layne, back

1946 Hub Bechtol, end
Dick Harris, center
Bobby Layne, back

1947 Bobby Layne, back
Max Bumgardner, end
Dick Harris, tackle

1948 George Petrovich, tackle
Dick Harris, center
Ray Borneman, back

1949 Bud McFadin, guard
Danny Wolfe, guard

1950 Ben Procter, end
Ken Jackson, tackle
Bud McFadin, guard
Byron Townsend, back
Bobby Dillon, defensive back
Don Menasco, linebacker

1951 Harley Sewell, guard
Tom Stolhandske, end
Gib Dawson, back
June Davis, linebacker
Bobby Dillon, defensive back

1952 Harley Sewell, guard
Tom Stolhandske, end
Gib Dawson, back
Dick Ochoa, back
T. Jones, back
Billy Quinn, back
Phil Branch, guard
Bill Georges, defensive end

1953 Phil Branch, guard
Carlton Massey, end
Gilmer Spring, end

1954 Buck Lansford, tackle

1955 Herb Gray, guard
Walter Fondren, back
Menan Schriewer, end

1959 Maurice Doke, guard
Jack Collins, halfback
Monte Lee, end

1960 James Saxton, back
Monte Lee, guard

1961 James Saxton, back
Mike Cotten, back
Don Talbert, tackle
Bob Moses, end
David Kristynik, center

1962 Johnny Treadwell, guard
Tommy Ford, back
Scott Appleton, tackle

1963 Scott Appleton, tackle
Tommy Ford, back
Tommy Nobis, guard

1964 Tommy Nobis, guard
Clayton Lacy, tackle
Olen Underwood, center
Knox Nunnally, end
Pete Lammons, end
Dan Mauldin, end
Harold Philipp, back
Joe Dixon, back

LONGHORNS' HONORED PLAYERS

ALL-AMERICA SELECTIONS

1941—Malcolm Kutner, end
1941—Chal Daniel, guard
1943—Joe Parker, end
1944-45-46—Hub Bechtol, end
1947—Bobby Layne, back
1947—Dick Harris, tackle
1949—Randall Clay, back
1949-50—Bud McFadin, guard
1950—Don Menasco, end
1951—Bobby Dillon, back
1952—Harley Sewell, guard
1952—Tom Stolhandske, end
1953—Carlton Massey, end
1955—Herb Gray, guard
1959—Maurice Doke, guard
1961—James Saxton, back
1961—Don Talbert, tackle
1962—Johnny Treadwell, guard
1963—Scott Appleton, tackle
1963—Tommy Ford, back
1964—Tommy Nobis, guard

ALL-STAR GAME SELECTIONS

1935—Bohn Hilliard, halfback
1938—Hugh Wolfe, halfback
1942—Mal Kutner, end
1943—Roy Dale McKay, fullback
1944—Pete Layden, fullback
1944—Roy Dale McKay, fullback
1944—Ralph Park, halfback
1945—Ralph Park, halfback
1946—Noble Doss, halfback
1946—Harold Jungmichel, guard
1947—W. Harold (Spot) Collins, guard
1948—Bobby Layne, quarterback
1948—Max Bumgardner, end
1948—Dick Harris, center
1949—George Petrovich, tackle
1951—Kenneth Jackson, tackle
*1951—Lewis (Bud) McFadin, guard
1952—Bobby Dillon, halfback
*1953—Gib Dawson, halfback
1953—Harley Sewell, guard
1954—Phil Branch, guard
*1954—Carlton Massey, end
1955—Buck Lansford, tackle
1962—James Saxton, halfback
1964—Duke Carlisle, quarterback
1964—Scott Appleton, tackle

* Named most valuable player.

EAST-WEST GAME SELECTIONS

1930—Gordy Brown, tackle
1931—Dexter Shelley, back
1933—Ernie Koy and Harrison Stafford, backs
1935—Bohn Hilliard, back
1938—Hugh Wolfe, back
1939—Jack Rhodes, guard
1940—Park Myers, tackle
1942—Chal Daniel, guard and Malcolm Kutner, end
1945—Harold Fischer, guard; Jack Sachse, center; Walter Heap, back
1946—Buddy Jungmichel, guard
1947—Spot Collins, guard; Hub Bechtol, end; Walter Heap, back
1953—Carlton Massey, end; Phil Branch, guard
1954—Buck Lansford, tackle

TEXAS' NATIONAL COLLEGIATE CHAMPIONS

BASEBALL

1949—def. Wake Forest, 10-3 (finals)
1950—def. Washington State, 3-0 (finals)

TRACK AND FIELD

1925—Jim Reese, one-mile run (4:18.8)
1926—Rufus Haggard, high jump (6—7¼)
1927—Garland Shepherd, high jump (6—5½)
1939—Jud Atchison, broad jump (24—9¼)
1943—Jerry Thompson, two-mile run (9:29.9)
1945—Earl Collins, 220-yard dash (22.4)
1946—John Robertson, broad jump (24—10½)
1947—Jerry Thompson, two-mile run (9:22.9)
1948—Jerry Thompson, 5,000-meter run (15:04.5)
1950—Charley Parker, 220-yard dash (21.5)
1954—Charles Thomas, 220-yard dash (20.7)
1959—Eddie Southern, 440-yard dash (46.4)

CROSS COUNTRY

1956—Walter McNew

TENNIS

Doubles

1923—Lewis White and Louis Thalheimer
1924—Lewis White and Louis Thalheimer
1931—Bruce Barnes and Karl Kamrath
1943—John Hickman and Walter Driver
1944—John Hickman and Felix Kelley

Singles

1927—Wilmer Allison
1929—Berkeley Bell

GOLF

1935—Ed White

SWIMMING

1951—David "Skippy" Browning, one-meter and three-meter diving
1952—David "Skippy" Browning, one-meter and three-meter diving

TEAM TRAVEL PLANS

TULANE GAME—Leave Austin at 12:30 p.m. Thursday, Sept. 16 via charter plane. Arrive New Orleans around 2:30 p.m. Stay at Monteleon Hotel. Team will work out at Tulane stadium Thursday night. Leave for Austin immediately after game Friday night.

OKLAHOMA GAME—Leave Austin at 5 p.m. Friday, Oct. 8 via charter plane. Arrive Love Field, Dallas, around 5:45 p.m. Stay at Stoneleigh Hotel. Return to Austin immediately after game Saturday.

ARKANSAS GAME—Leave Austin at 12:30 p.m. Friday, Oct. 15 via charter plane. Arrive Fort Smith around 2:30 p.m. Stay at Ward Motor Hotel in Fort Smith Friday night. Leave Fort Smith via charter bus Saturday morning. Leave Fayetteville for Austin immediately after game Saturday.

SMU GAME—Leave Austin at 5 p.m. Friday, Oct. 29 via charter plane. Arrive Love Field, Dallas, around 5:45 p.m. Stay at Stoneleigh Hotel. Return to Austin immediately after game Saturday.

A&M GAME—Leave Austin via charter bus Thursday morning of game. Return to Austin immediately after game.

PUBLICIST'S TRAVEL PLANS

Jones Ramsey, the University's sports news director, will make the following trips in advance of the Longhorn football team this fall:

TULANE GAME—Arrive New Orleans Monday, Sept. 13. Stay at Monteleon Hotel.

OKLAHOMA GAME—Arrive Dallas Wednesday, Oct. 6. Stay at Stoneleigh Hotel.

ARKANSAS GAME—Arrive Fayetteville Thursday, Oct. 14. Stay at Holiday Inn.

SMU GAME—Arrive Dallas Thursday, Oct. 28. Stay at Stoneleigh Hotel.

A&M GAME—Arrive College Station Wednesday, Nov. 24. Stay at Ramada Inn.

OPPONENTS' SPORTS NEWS DIRECTORS

Tulane—Jim Dawson
(Area Code 504)
Office—6401 Willow, New Orleans, La. (865-7714, ext. 324)
Home—1101 Lake Ave., Apt. 11, Metairie, La. (834-5139)

Texas Tech—Bill Holmes
(Area Code 806)
Office—Texas Tech Athletic Dept., Lubbock, Tex. (PO 2-8811, ext. 4141)
Home—2814 55th St., Lubbock, Tex. (SW 9-1708)

Indiana—Tom Miller
(Area Code 812)
Office—Indiana Athletic Dept. Bloomington, Ind. (ED 6-6811)
Home—2975 Bankers Drive, Bloomington, Ind. (ED 2-9880)

Oklahoma—Harold Keith
(Area Code 405)
Office—Faculty Exchange, U. of Oklahoma, Norman, Okla. (JE 4-4491)
Home—2318 Ravenwood Lane, Rt. 4, Norman, Okla. (JE 4-2199)

Arkansas—Bob Cheyne
(Area Code 501)
Office—219 Barnhill Field House, Fayetteville, Ark. (HI 3-4511, ext. 478)
Home—1628 W. Ridgeway Drive, Fayetteville, Ark. (HI 2-8190)

Rice—Bill Whitmore
(Area Code 713)
Office—Rice University Field House, Houston, Tex. (JA 8-4141)
Home—218 Bylane, Houston 24, Tex. (SU 2-7928)

SMU—Junior Eldredge
(Area Code 214)
Office—SMU Coliseum, Dallas, Tex. (EM 8-0622)
Home—4137 Shenandoah, Dallas, Tex. (LA 8-0050)

Baylor—George Wright
(Area Code 817)
Office—Baylor Stadium, Waco, Tex. (PL 4-4648)
Home—6616 Bishop Drive, Waco, Tex. (PR 2-1385)

TCU—Jim Brock
(Area Code 817)
Office—Daniel-Meyer Coliseum, TCU, Fort Worth Tex. (WA 4-5184)
Home—1766 Oak Hill Road, Fort Worth, Tex. (GL 1-0907)

Texas A&M—Spec Gammon
(Area Code 713)
Office—White Coliseum, College Station, Tex. (VI 6-7747)
Home—1409 Skrivanek, Bryan, Tex. (TA 2-3572)

PRESS BOX INFORMATION

LOCATION: West side of stadium. South goal is at your right, North goal at your left.

WILL CALL WINDOW: Press box tickets will be left for late arrivals by previous arrangement at the "Information Booth" located to the right (facing stadium) of Gate 7 (23rd and San Jacinto).

ENTRANCE: An elevator is located at the South end of the press box. The ground entrance is located inside the West wall of the stadium. Please have press ticket ready.

(Note: It takes the elevator around two minutes to make a round trip, not counting unloading time. Please wait three minutes before ringing a second time.)

There also is a door at the North end of the press box by which entry may be gained during varsity football games. It entails walking up through the stands.

SEAT LOCATIONS: Front row seats are numbered up to 49 from North to South. Back row seats are numbered up to 100.

Radio, scout, coaches and team picture booths are located on the second level.

Photographers are located on the roof.

SERVICE:

(1) Press box microphone carries throughout press box.

(2) Prior to game programs and flip cards will be passed out.

(3) During course of game a play-by-play will be passed out as each page is completed.

(4) Accumulative team rushing and passing statistics are kept at North end of box on lower level.

(5) First quarter statistics will be distributed as soon as possible after quarter ends.

(6) Halftime statistics with leading individual rushers and passers will be distributed at halftime.

(7) Immediately following game, team rushing and passing statistics will be announced over press box address system.

(8) As soon as possible after game, you will receive:
- (a) Complete team statistics
- (b) Complete individual statistics
- (c) Defensive statistics
- (d) A few dressing room quotes from *both* dressing rooms.

PARKING INFORMATION

Parking credentials for individual games will be furnished upon request. The press parking area is located at the southeast corner of the stadium and is reached best by going south on Red River street, the street to the immediate east of Memorial Stadium. Parking within the stadium grounds is provided, if requested in advance, for those who arrive at the stadium at least two hours prior to kickoff time. Entrance to the area is through the Service Gate on East 23rd Street, on the north side of the stadium. Your press or sideline ticket must be stamped in order to receive this service, so be sure to indicate your preference and arrive on time. If the Service Gate is closed on arrival, then use the regular press parking lot on Red River Street.

1965 UNIVERSITY OF TEXAS FOOTBALL ROSTER

No.	Player	Position	Weight	Height	Class-Exp.	Age	Study Course	1964 Status	Hometown (H.S.)	Coach
11	Greg Lott	QB	174	6-0	Soph-FN	19	Arts & Sci.	Fr. Starter	Lubbock (LHS)	Carl Spoonmore
12	Marvin Kristynik (Co-Capt.)	QB	171	5-10	Sr-2L	21	Business	Starter (Off)	Bay City	Don Haley
14	Pat Harkins	QB	170	6-1	Soph-FN	19	Pre-Law	Fr. Starter	Amarillo (Tasc)	R. M. Patterson
18	Gary Moore	QB	180	5-11	Jr-1L	20	Architecture	Starter (Def)	Tulsa, Okla. (Hale)	H. J. Green
20	Wayne Korbell	TB	172	5-8	Soph-FN	19	Business	Fr. Reserve	Hondo	Doug Johnson
21	Terry Boothe	TB	172	5-9	Soph-FN	19	Pre-Law	Did Not Play	Del Valle	Jerry Angerman
22	Linus Baer	TB	190	5-10	Soph-FN	19	Business	Injured	San Antonio (Lee)	Kirk Drew
24	Robert Leach	TB	175	5-10	Soph-Sq	19	Business	Did Not Play	Jacksboro	Chuck Curtis
25	Phil Harris	TB	190	6-0	Sr-2L	21	Business	Starter	San Antonio (Jeff)	Pat Shannon
31	David Conway	KS	185	6-1	Jr-1L	20	History	Place Kicker	Baytown	Pete Sultis
33	David Jefferies	FB	190	5-11	Soph-Sq	20	Business	Did Not Play	Abilene (AHS)	Wally Bullington
34	Rusty Workman	FB	203	6-3	Soph-Sq	[illegible]	Business	Did Not Play	Arlington	Mayfield Workman
35	Tom Hill	FB	193	6-1	Soph-FN	[illegible]	Pre-Med	Fr. Starter	Temple	Jay Fikes
36	Tom Stockton	FB	200	6-0	Sr-2L	[illegible]	Business	Alternate	Bryan	Norbert Ohlendorf
37	Fred Edwards	FB	195	5-10	Jr-1L	22	Business	Starter (Def)	Donna	Earl Scott
38	Charles Owens	FB	210	5-10	Soph-Sq	19	Arts & Sci.	Did Not Play	Orange	Ted Jefferies
40	Jim Helms	WB	190	5-11	Jr-1L	20	History	Reserve	San Benito	J. W. Helms
41	Mike Turner	WB	181	6-1	Soph-FN	19	Arts & Sci.	Fr. Starter	Amarillo (Tasc)	R. M. Patterson
42	Les Derrick	WB	190	6-1	Jr-Sq	21	Business	Reserve	Houston (Milby)	Gil Bartosh
43	Ralph Senior	WB	172	5-11	Soph-FN	20	Education	Fr. Kicker	Houston (Dulles)	Bill Shaver
44	Ronnie Ehrig	QB-HB	181	6-2	Soph-FN	18	Business	Fr. Starter	Gonzales	Clarence Peterson
46	Pete Gallaher	WB	161	6-1	Soph-FN	20	Math	Reserve	LaPorte	Dick Scott
50	Gene Bledsoe	WT	215	6-3	Jr-1L	20	Math	Starter (Off)	Waco (WHS)	Wayne Gardner
51	Bob Stanley	C	205	6-2	Soph-Sq	19	Business	Did Not Play	Midland (MHS)	Harold King
52	Mike Rose	C	196	6-0	Soph-FN	19	Engineering	Fr. Reserve	Corpus Christi (Ray)	Bill Stages
53	Charles Holman	C	190	5-11	Jr-Sq	20	Business	Reserve	Jacksonville	Dick Sheffield
54	Jerry Pritchard	C	202	6-1	Soph-FN	19	Business	Injured	Carlsbad, N. Mex.	Ralph Bowyer
55	Jack Howe	C	215	6-2	Sr-2L	21	Engineering	Alternate	Spring Branch	Darrell Tully
56	Earl Hudson	C	190	6-1	Soph-Sq	19	History	Did Not Play	LaFeria	Bill Green
60	Tommy Nobis (Co-Capt.)	SG	230	6-2	Sr-2L	21	Education	Starter	San Antonio (Jeff)	Pat Shannon
61	Joel Brame	SG	178	6-1	Soph-FN	19	Engineering	Injured	Sherman	Joe Boring
62	Ronny Landry	SG	196	5-11	Jr-Sq	21	Education	Reserve	Port Arthur	Clar. Underwood
63	Dick Kimbrough	SG	189	6-1	Soph-FN	19	Pre-Med	Fr. Reserve	Midland (MHS)	Harold King
64	Frank Bedrick	WG	210	5-10	Sr-2L	22	Business	Starter	Kaufman	Jack Boyd
65	Alan Lee	WG	210	6-0	Soph-FN	19	Business	Fr. Starter	Pasadena	Bob Barfield
67	Howard Goad	WG	210	6-1	Jr-1L	22	Business	Starter (Off)	Cleburne	Doyle Weldon
68	Gary Shaw	WG	205	6-0	Soph-Sq	20	Arts & Sci.	Did Not Play	Denton	James Magill
69	Jim Leahy	SG	186	6-0	Soph-FN	20	Business	Fr. Reserve	Austin (Lanier)	Ox Emerson
70	John Elliott	ST	220	6-3	Jr-1L	20	Education	Starter (Off)	Warren	M. G. Fabriguze
71	Mike Dworaczyk	WT	207	6-4	Soph-FN	19	Education	Fr. Reserve	Pettus	Ray Wills
72	Bill Childers	WT	202	6-1	Soph-Sq	20	Pre-Dental	Did Not Play	Midland (Lee)	Duane Grissett
73	Diron Talbert	WT	221	6-5	Jr-1L	21	Education	Starter (Def)	Texas City	Ed Staggs
74	James Brooks	ST	235	6-3	Jr-Sq	21	Education	Reserve	Texas City	Ed Staggs
75	Danny Kaderka	WT	204	6-3	Soph-FN	20	Business	Injured	Austin (Johnston)	Jim Briggs
76	Leonard Robison	ST	220	6-0	Soph-FN	18	Pre-Med	Fr. Reserve	Dallas (Wilson)	Cotton Miles
77	Duane Foster	ST	220	6-1	Soph-FN	20	Business	Fr. Starter	Kermit	Charles Jetton
78	Tom Harper	ST	214	6-2	Soph-FN	19	Pre-Law	Fr. Reserve	Austin (AHS)	Jim Tolbert
79	Kelly Baker	ST	230	6-6	Soph-Sq	20	Business	Did Not Play	Dumas	Bill Spann
80	Barney Giles	SE	195	5-11	Jr-1L	21	Education	Reserve	Marshall	W. C. Wooten
81	Bill Sullivan	WE	210	6-2	Soph-Sq	20	Engineering	Did Not Play	Houston (Bellaire)	B. D. Sullivan
82	Wade Key	SE	228	6-4	Soph-FN	19	Education	Fr. Reserve	San Antonio (Ed)	George Forehand
83	Butch Hubbard	WE	190	6-4	Soph-FN	19	Business	Fr. Reserve	Baytown	Pete Sultis
84	Howard Fest	WE	222	6-4	Soph-FN	19	Business	Fr. Starter	San Antonio (Ed)	George Forehand
85	Ed Small	WE	225	6-4	Soph-Sq	20	Pre-Law	Did Not Play	Austin (McCallum)	Curtis Shiflet
86	Mike Horak	SE	205	6-3	Soph-FN	19	Education	Fr. Starter	Freeport	Hardin Cooper
87	Pete Lammons	SE	215	6-1	Sr-2L	21	History	Starter	Jacksonville	Dick Sheffield
88	Jim Moses	SE	190	6-0	Soph-Sq	21	Arts & Sci.	Did Not Play	Richmond (Kincaid)	Dan Hart

Supplementary Varsity Roster

Alphabetically

12 Baer, Linus, TB
79 Baker, Kelly, ST

64 Bedrick, Frank, WG
50 Bledsoe, Gene, WT

21 Boothe, Terry, TB
61 Brame, Joel, SG

74 Brooks, James, ST
72 Childers, Bill, WT

31 Conway, David, KS
42 Derrick, Les, WB

71 Dworaczyk, Mike, WT
37 Edwards, Fred, FB

44 Ehrig, Ronnie, B
70 Elliott, John, ST

84 Fest, Howard, WE
77 Foster, Duane, ST

46 Gallaher, Pete, WB
80 Giles, Barney, SE

67 Goad, Howard, WG
14 Harkins, Pat, QB

78 Harper, Tom, ST
25 Harris, Phil, TB

40 Helms, Jim, WB
35 Hill, Tom, B

53 Holman, Charles, C
86 Horak, Mike, SE

55 Howe, Jack, C
83 Hubbard, Butch, WE

56 Hudson, Earl, C
33 Jefferies David, LB

75 Kaderka, Danny, WT
82 Key, Wade, SE

63 Kimbrough, Dick, SG
20 Korbell, Wayne, B

12 Kristynik, Marvin, QB
87 Lammons, Pete, SE

62 Landry, Ronny, SG
24 Leach, Robert, TB

69 Leahy, Jim, SG
65 Lee, Alan, WG

11 Lott, Greg, QB
18 Moore, Gary, B

88 Moses, Jim, SE
60 Nobis, Tommy, SG

38 Owens, Charles, FB
54 Pritchard, Jerry, C

76 Robison, Leonard, ST
52 Rose, Mike, C

43 Senior, Ralph, B
68 Shaw, Gary, WG

85 Small, Ed, WE
51 Stanley, Bob, C

36 Stockton, Tom, FB
81 Sullivan, Bill, WE

73 Talbert, Diron, WT
41 Turner, Mike, B

34 Workman, Rusty, B

Numerically by Positions

Weakside Ends

81 Bill Sullivan
83 Butch Hubbard
84 Howard Fest
85 Ed Small

Weakside Tackles

50 Gene Bledsoe
71 Mike Dworaczyk
72 Bill Childers
73 Diron Talbert
75 Danny Kaderka

Weakside Guards

64 Frank Bedrick
65 Alan Lee
67 Howard Goad
68 Gary Shaw

Centers

51 Bob Stanley
52 Mike Rose
53 Charles Holman
54 Jerry Pritchard
55 Jack Howe
56 Earl Hudson

Strongside Guards

60 Tommy Nobis
61 Joel Brame
62 Ronny Landry
63 Dick Kimbrough
69 Jim Leahy

Strongside Tackles

70 John Elliott
74 James Brooks
76 Leonard Robison
77 Duane Foster
78 Tom Harper
79 Kelly Baker

Strongside Ends

80 Barney Giles
82 Wade Key
86 Mike Horak
87 Pete Lammons
88 Jim Moses

Quarterbacks

11 Greg Lott
12 Marvin Kristynik
14 Pat Harkins
44 Ronnie Ehrig

Tailbacks

20 Wayne Korbell
21 Terry Boothe
22 Linus Baer
24 Robert Leach
25 Phil Harris

Wingbacks

40 Jim Helms
41 Mike Turner
42 Les Derrick
43 Ralph Senior
46 Pete Gallaher

Fullbacks

18 Gary Moore
33 David Jefferies
34 Rusty Workman
35 Tom Hill
36 Tom Stockton
37 Fred Edwards
38 Charles Owens

Specialist

31 David Conway

GAME INFORMATION

First Game—TULANE

Date—Sept. 17 (Friday)
Site—New Orlean, La.
Time—8 P.M., CST

1965 SCHEDULE			1964 RESULTS	
Sept. 17	Texas at New Orleans (N)	0	Texas	31
Sept. 25	*Alabama at Mobile (N)	6	Alabama	36
Oct. 2	Miami at New Orleans (N)	6	Miss. State	17
Oct. 9	Ga. Tech at New Orleans (N)	9	Ole Miss	14
Oct. 16	*Ole Miss at Jackson (N)	6	Georgia Tech	7
Oct. 22	*Miss. State at New Orleans (N)	25	VMI	6
Oct. 30	*Vanderbilt at New Orleans	0	Miami	21
Nov. 6	Stanford at New Orleans	7	Vanderbilt	2
Nov. 13	*Florida at Gainesville	3	LSU	13
Nov. 20	*LSU at Baton Rouge (N)	17	Duke	0
*—Conference; (N)—Night			(Won 3, Lost 7)	

TULANE FACTS

Head Coach: Tommy O'Boyle (Tulane '41). Coaching Record: 5 years (Won 20, Lost 27, Tied 2).
Nickname: Green Wave.
Location: New Orleans, La.
School Color: Olive Green and Sky Blue.
Enrollment (1964-65): 7,782.
Stadium: Tulane Stadium (Sugar Bowl) (Capacity: 80,985).
Basic Offense: Wing-T. Basic Defense: 5-2-2-2.
1965 Captain: Linebacker Bill Goss.
1964 Lettermen Returning (17)—4 ends, 2 tackles, 1 guard, 3 centers, 1 quarterback, 4 halfbacks, 2 fullbacks.
1964 Lettermen Lost (17)—4 ends, 1 tackle, 3 guards, 1 center, 4 halfbacks, 1 fullback, 3 specialists.
1964 Offense Starters Returning (7)—2 ends, 1 tackle, 1 center, 1 quarterback, 1 halfback, 1 fullback.
1964 Defensive Starters Returning (7)—2 ends, 1 tackle, 1 guard, 2 linebackers, 1 halfback.
All-Conference Players Returning: Middle Guard Leon Verriere, Linebacker Bill Goss.
1965 All-America Candiate: Linebacker Bill Goss.
Most Prominent Newcomers: Quarterback Bobby Duhon; Halfback Paul Arnold; End Stu Martin; Guards Mike Cammarata and Vic Eumont; Tackle Dan Dembinski; Center Jim Spring; Halfback Jim Darnley. (Five sophomores may start for Tulane this season.)
Top 1964 Achievements: Tulane made progress during the 1964 season and was a good football team at the end of the season. As Coach Tommy O'Boyle says, "That 17-0 win over Duke in the final game sure made us look forward to '65."

SERIES RECORD

1894—UT 12, Tulane 0	1923—UT 33, Tulane 0
1895—UT 16, Tulane 0	1955—UT 35, Tulane 21
1896—UT 12, Tulane 4	1956—UT 7, Tulane 6
1899—UT 32, Tulane 0	1957—UT 20, Tulane 6
1899—UT 11, Tulane 0	1958—UT 21, Tulane 20
1902—UT 6, Tulane 0	1962—UT 35, Tulane 8
1908—UT 15, Tulane 28	1963—UT 21, Tulane 0
1909—UT 10, Tulane 10	1964—UT 31 Tulane 0

TOTALS: Games Played—16
Games Won by UT—14
Games Won by Tulane—1
Games Tied—1

LAST YEAR'S GAME

Following the pattern established by Texas' 1963 national champions, the 1964 Longhorns scored the first time they got the ball—then went on to tally in every quarter as they sank the Tulane Green Wave, 31-0, at Memorial Stadium.

Tailback Ernie Koy scored two touchdowns. Quarterbacks Jim Hudson and Gary Moore each added one. And Soph Kicking Specialist David Conway had a 28-yard field goal and four PAT's.

The win, tying UT's all-time winning streak of 12 games, was Texas' biggest over Tulane in 41 years—and it was UT's biggest point output in a season-opener since 1952, when LSU was a 35-14 victim.

The Longhorns piled up 344 yards of total offense, limiting Tulane to 152.

Texas	7	3	7	14—31
Tulane	0	0	0	0— 0

Scoring Play	Time Remaining
UT—Koy 1 run (Conway kick); 72 yards in 18 plays following opening kickoff	1Q, 8:21
UT—Conway 28 field goal; 83 yards in 9 plays following unsuccessful Tulane field goal attempt	2Q, 13:23
UT—Koy 1 run (Conway kick); 38 yards in 8 plays following Tulane fumble recovered by Howe	3Q, 7:57
UT—Hudson 1 run (Conway kick); 86 yards in 10 plays following Tulane fumble recovered by Elliott	4Q, 13:42
UT—Moore 1 run (Conway kick); 1 yard in 1 play following pass interception by Brooks	4Q, 0:49

THIS YEAR'S OUTLOOK

In three words: "Very much better."

Tulane expects to have its best football team in 10 years. The Greenies return seven offensive and seven defensive starters from a team that won three of its last five games in '64.

The defense could be outstanding.

Offensively, Tulane offers a good quarterback-fullback combination in Dave East and George Smith.

It's been a long time since Tulane's glory days, but it shouldn't be much longer before the Green Wave becomes a football power once again.

Second Game—TEXAS TECH

Date—Sept. 25
Site—Austin
Time—7:30 P.M., CST

1965 SCHEDULE		1964 RESULTS		
Sept. 18	Kansas at Lubbock (N)	21	Miss. State	7
Sept. 25	*Texas at Austin (N)	0	Texas	23
Oct. 2	*Texas A&M at Lubbock (N)	16	Texas A&M	12
Oct. 9	*TCU at Lubbock (N)	25	TCU	10
Oct. 16	Okla. State at Lubbock (N)	10	Baylor	28
Oct. 23	*SMU at Dallas (N)	12	SMU	0
Oct. 30	*Rice at Lubbock	6	Rice	6
Nov. 6	New Mexico St. at Lubbock (N)	48	West Texas State	0
Nov. 13	*Baylor at Lubbock	28	Washington State	10
Nov. 20	*Arkansas at Fayetteville	0	Arkansas	17
		0	†Georgia	7

*—Conference; (N)—Night

(Won 7, Lost 3, Tied 1)
†—Sun Bowl

TEXAS TECH FACTS

Head Coach: J. T. King (Texas '38). Coaching Record: 4 years (Won 16, Lost 24, Tied 1).

Nickname: Red Raiders.

Location: Lubbock, Texas.

School Colors: Scarlet and Black.

Enrollment (1964-65): 13,827.

Stadium: Clifford B. and Audrey Jones (Capacity: 41,500).

Basic Offense: Tandem. Basic Defense: 6-2-2-1.

1965 Captains: Halfback Donny Anderson, Quarterback Tom Wilson, Tackle John Porter, Guard Chester Howard.

1964 Lettermen Returning (27)—4 ends, 5 tackles, 5 guards, 1 center, 1 quarterback, 6 halfbacks, 1 fullback, 4 specialists.

1964 Lettermen Lost (14)—4 ends, 2 tackles, 1 guard, 1 center, 1 quarterback, 1 halfback, 1 fullback, 3 specialists.

1964 Offensive Starters Returning (6)—2 tackles, 1 guard, 1 quarterback, 2 halfbacks.

1964 Defensive Starters Returning (6)—1 end, 1 tackle, 2 guards, 2 halfbacks.

All-Conference Players Returning: Halfback Donny Anderson.

All-America Players Returning: Halfback Donny Anderson.

1965 All-America Candidates: Halfback Donny Anderson.

Most Prominent Newcomers: Linebackers Phil Tucker and Jim Haney, Halfback Mike Leinert, Tackle Stanley Edwards, Quarterback John Scovell, Safety Bob Bearden, Linebacker Rick Jones, Guard John Avent, Center Jerry Turner.

Top 1964 Achievements: Raiders went to their first bowl game since becoming members of the Southwest Conference. Tech posted a 6-3-1 regular-season record, its best since 1955.

LAST YEAR'S GAME

Texas struck for a 16-0 halftime lead, then waded through a driving rainstrom in the second half to turn back Texas Tech, 23-0, in the Southwest Conference opener at Lubbock.

A standing-room-only crowd of more than 47,000 packed Jones Stadium. The stadium's official capacity is 41,500.

Fullback Harold Philipp, Tailback Ernie Koy and Quarterback Marvin Kristynik got the touchdowns; David Conway got the extra points, and UT added a second-period safety.

The Texas defense held Tech to two first downs and 104 total yards. The Red Raiders' longest drive was 18 yards—and they didn't penetrate Longhorn territory until late in the fourth quarter, never reaching the UT 30.

Texas	7	9	7	0—23
Texas Tech	0	0	0	0— 0

Scoring Play	Time Remaining
UT—Philipp 4 run (Conway kick); 26 yards in 3 plays following Tech fumble recovered by Goad	1Q, 1:59
UT—Koy 2 run (Conway kick); 49 yards in 8 plays following punt	2Q, 6:19
UT—Safety (Underwood blocked Tech punt out of end zone)	2Q, 3:51
UT—Kristynik 1 run (Conway kick); 63 yards in 11 plays following punt	3Q, 2:47

SERIES RECORD

1928—UT 12, Texas Tech 0	1955—UT 14, Texas Tech 20
1934—UT 12, Texas Tech 6	1958—UT 12, Texas Tech 7
1937—UT 25, Texas Tech 12	1960—UT 17, Texas Tech 0
1945—UT 33, Texas Tech 0	1961—UT 42, Texas Tech 14
1947—UT 33, Texas Tech 0	1962—UT 34, Texas Tech 0
1949—UT 43, Texas Tech 0	1963—UT 49, Texas Tech 7
1950—UT 28, Texas Tech 14	1964—UT 23, Texas Tech 0

TOTALS: Games Played—14
Games Won by UT—13
Games Won by Texas Tech—1
Games Tied—0

THIS YEAR'S OUTLOOK

In a sentence: "Tech should continute to show improvement."

There are many who believe the 1965 Raiders will be the strongest since Tech has become a Southwest Conference member.

The offensive attack, good last year, may be strengthened by the addition of a split end to the Tech tandem offense.

Of course, Donny Anderson returns—as do three of the Raiders' starting backs. And Leo Lowery, a 1963 regular, is on hand to fill the vacancy at fullback.

Although Tech may be a shade better offensively than defensively, the Raider defenders appear highly capable up the middle, and should be somewhat stronger overall.

This could be a real big years on the High Plains.

Third Game—INDIANA

Date—Oct. 2
Site—Austin
Time—7:30 P.M., CST

1965 SCHEDULE		1964 RESULTS		
Sept. 18	Kansas State at Bloomington	13	Northwestern	14
Sept. 25	*Northwestern at Bloomington	9	Ohio State	17
Oct. 2	Texas at Austin (N)	20	Iowa	21
Oct. 9	*Minnesota at Minneapolis	27	Michigan State	20
Oct. 16	*Illinois at Champaign	28	Miami (Fla.)	14
Oct. 23	Washington State at Bloomington	0	Minnesota	21
Oct. 30	*Iowa at Bloomington	14	Oregon State	24
Nov. 6	*Ohio State at Columbus	21	Oregon	29
Nov. 13	*Mich. State at East Lansing	22	Purdue	28
Nov. 20	*Purdue at Bloomington			

*—Conference; (N)—Night

(Won 2, Lost 7)

INDIANA FACTS

Head Coach: John Pont. Coaching Record: 9 years (Won 55, Lost 27, Tied 3).

Nickname: Fightin' Hoosiers.

Location: Bloomington, Ind.

School Colors: Cream and Crimson.

Enrollment (1964-65): 20,396.

Stadium: I.U. Stadium (Capacity: 48,344).

Basic Offense: Pro-T. Basic Defense: 6-2.

1965 Captains: Game captains

1964 Lettermen Returning (21)—3 ends, 5 tackles, 3 guards, 2 centers, 3 quarterbacks, 3 halfbacks, 2 fullbacks.

1964 Lettermen Lost (24)—5 ends, 1 tackle, 6 guards, 3 quarterbacks, 5 halfbacks, 4 fullbacks.

1964 Starters Returning (5)—1 end, 2 tackles, 1 center, 1 halfback. (No breakdown as to offensive and defensive starters; Indiana did not play platoon system in 1964, but will go to it in '65.)

All-Conference Players Returning: End Bill Malinchak.

1965 All-America Candidates: End Bill Malinchak.

Most Prominent Newcomers: Ends Bill Couch and Rick Spickard, Tackles Doug Crusan and Bill Bergman, Linebackers Cordell Gill and Ken Kaczmarek, Guards Gerry Grecco and Mickey Parmelee, Center Dan Rhodus, Quarterback Dave Kornowa, Halfbacks John Byrne and Cal Wilson, Fullback Mike Krivoshia.

Top 1964 Achievements: Despite 2-7 record, Indiana showed flashes of offensive strength during the season, scoring 20 or more points in five of the nine games.

SERIES RECORD

1940—UT 13, Indiana 6

TOTALS: Games Played—1
Games Won by UT—1
Games Won by Indiana—0
Games Tied—0

LAST YEAR'S GAME

Did not play. Texas scored 13-6 victory in only previous meeting, in 1940 at Bloomington, Ind.

THIS YEAR'S OUTLOOK

In a capsule: "Big and strong and fairly quick and very green."

The Hoosiers, under new Coach John Pont, should have a strong running game, headed up by halfback John Ginter. If the staff uncovers a capable quarterback out of an inexperienced corps, the passing should be in good shape; Hoosiers have strong ends.

Fourth Game—OKLAHOMA

Date—Oct. 9
Site—Dallas (Cotton Bowl)
Time—2 P.M., CST

1965 SCHEDULE		1964 RESULTS			
Sept. 25	Pittsburgh at Pittsburgh	13	Maryland	3	
Oct. 2	Navy at Norman	14	USC	40	
Oct. 9	Texas at Dallas	7	Texas	28	
Oct. 16	*Kansas at Norman	14	Kansas	15	
Oct. 23	*Kansas State at Manhattan	44	Kansas State	0	
Oct. 30	*Colorado at Norman	14	Colorado	11	
Nov. 6	*Iowa State at Norman	30	Iowa State	0	
Nov. 13	*Missouri at Columbia	14	Missouri	14	
Nov. 25	*Nebraska at Lincoln	17	Nebraska	7	
Dec. 4	*Okla. State at Norman	21	Oklahoma State	16	
		19	†Florida State (Won 7, Lost 3 ,Tied 1)	36	

*—Conference.

†—Gator Bowl

OKLAHOMA FACTS

Head Coach: Gomer Jones (Ohio State '36). Coaching Record: 1 years (Won 7, Lost 3, Tied 1).
Nickname: Sooners, Big Red.
Location: Norman, Oklahoma.
School Colors: Crimson and Cream.
Enrollment (1964-65): 13,500.
Stadium: Owen Field (Capacity: 61,700).
Basic Offense: Probably slot.
1965 Captains: To be appointed. Honor captain elected after season.
1964 Lettermen Returning (20)—2 ends, 3 tackles, 4 guards, 2 centers, 2 quarterbacks, 5 halfbacks, 2 fullbacks.
1964 Lettermen Lost (16)—3 ends, 4 tackles, 2 guards, 2 centers, 2 quarterbacks, 2 halfbacks, 1 fullback.
1964 Offensive Starters Returning (5)—2 ends, 1 guard, 1 center, 1 halfback.
1964 Defensive Starters Returning (3)—1 linebacker, 1 halfback, 1 safety.
All-Conference Players Returning: Center/Linebacker Carl McAdams, Guard Carl Schreiner.
All-America Players Returning: Center Carl McAdams.
1965 All-America Candidates: Center Carl McAdams.
Most Prominent Newcomers: Several sophomores will see considerable action.
Top 1964 Achievements: Sooners finished fast, winning five and tying one of last six regular-season games.

LAST YEAR'S GAME

Oklahoma scored first, but Texas took over from there and beat the Sooners, 28-7, at the Cotton Bowl in Dallas—the third time in the last four years that the Longhorns had beaten OU by that score. For the 19th consecutive year, the game was a sellout (75,504).

Three of UT's four touchdown drives were short ones—44 yards after a fumble, 23 after an interception and 14 after another fumble.

Tailback Ernie Koy, Wingback Phil Harris, Fullback Harold Philipp and End Pete Lammons scored touchdowns as Texas beat Oklahoma for the seventh consecutive year.

The game wasn't as one-sided as the final score indicates. OU led 7-0 after a quarter—and trailed only 14-7 going into the final 15 minutes. But another good Longhorn finish tacked on two late touchdowns to seal the decision.

Texas	0	7	7	14—28
Oklahoma	7	0	0	0— 7

Scoring Play	Time Remaining
OU—Rentzel 2 run (Metcalf kick); 15 yards in 7 plays following interception	1Q, 0:56
UT—Koy 10 run (Conway kick); 44 yards in 4 plays following Oklahoma fumble recovered by Underwood	2Q, 9:59
UT—Harris 15 run (Conway kick); 23 yards in 3 plays following pass interception by Doerr	3Q, 2:34
UT—Phillipp 1 run (Conway kick); 60 yards in 7 plays following punt	4Q, 11:42
UT—Lammons 14 pass from Kristynik (Conway kick); 14 yards in 1 play following Oklahoma fumble recovered by Lacy	4Q, 4:46

THIS YEAR'S OUTLOOK

In a few words: "Should have another good football team."

Sooners probably will start with something of an inexperience problem, since the 16 departed lettermen took with them much of the OU playing time (as well as three-quarters of the backfield and the better ends and tackles).

But by mid-season, Oklahoma should be as tough as usual.

"A lot depends on the improvement of people who didn't play much last year, plus our new sophomores," says Coach Gomer Jones, whose first Oklahoma team had a good season and a strong finish.

SERIES RECORD

1900—UT 28, OU 2	1919—UT 7, OU 12	1946—UT 20, OU 13
1901—UT 12, OU 6	1922—UT 32, OU 7	1947—UT 34, OU 14
1901—UT 11, OU 0	1923—UT 26, OU 14	1948—UT 14, OU 20
1902—UT 22, OU 6	1929—UT 21, OU 0	1949—UT 14, OU 20
1903—UT 11, OU 5	1930—UT 17, OU 7	1950—UT 13, OU 14
1903—UT 6, OU 6	1931—UT 3, OU 0	1951—UT 9, OU 7
1904—UT 40, OU 10	1932—UT 17, OU 10	1952—UT 20, OU 49
1905—UT 0, OU 2	1933—UT 0, OU 9	1953—UT 14, OU 19
1906—UT 10, OU 9	1934—UT 19, OU 0	1954—UT 7, OU 14
1907—UT 29, OU 10	1935—UT 12, OU 7	1955—UT 0, OU 20
1908—UT 0, OU 50	1936—UT 6, OU 0	1956—UT 0, OU 45
1909—UT 30, OU 0	1937—UT 7, OU 7	1957—UT 7, OU 21
1910—UT 0, OU 3	1938—UT 0, OU 13	1958—UT 15, OU 14
1911—UT 3, OU 6	1939—UT 12, OU 24	1959—UT 19, OU 12
1912—UT 6, OU 21	1940—UT 19, OU 16	1960—UT 24, OU 0
1913—UT 14, OU 6	1941—UT 40, OU 7	1961—UT 28, OU 7
1914—UT 32, OU 7	1942—UT 7, OU 0	1962—UT 9, OU 6
1915—UT 13, OU 14	1943—UT 13, OU 7	1963—UT 28, OU 7
1916—UT 21, OU 7	1944—UT 20, OU 0	1964—UT 28, OU 7
1917—UT 0, OU 14	1945—UT 12, OU 7	

TOTALS: Games Played—59
Games Won by Texas—37
Games Won by Oklahoma—20
Games Tied—2

Fifth Game—ARKANSAS

Date—Oct. 16
Site—Fayetteville, Ark.
Time—2:30 P.M., CST

1965 SCHEDULE		1964 RESULTS		
Sept. 18	Okla. State at Little Rock (N)	14	Oklahoma State	10
Sept. 25	Tulsa at Fayetteville	31	Tulsa	22
Oct. 2	*TCU at Little Rock (N)	29	TCU	6
Oct. 9	*Baylor at Waco (N)	17	Baylor	6
Oct. 16	*Texas at Fayetteville	14	Texas	13
Oct. 23	N. Texas St. at Little Rock (N)	17	Wichita State	0
Oct. 30	*Texas A&M at Little Rock (N)	17	Texas A&M	0
Nov. 6	*Rice at Houston	21	Rice	0
Nov. 13	*SMU at Dallas	44	SMU	0
Nov. 20	*Texas Tech at Fayetteville	17	Texas Tech	0
		10	†Nebraska (Won 11, Lost 0)	7

*—Conference; (N)—Night

†—Cotton Bowl

LAST YEAR'S GAME

A gallant gamble failed—and Texas' 15-game, all-time-record winning streak was dealt a 14-13 finish by Arkansas (destined for the Cotton Bowl) in another typical Longhorn-Razorback thriller before a jampacked crowd at Memorial Stadium.

Trailing 14-7 in the fourth quarter, Texas came back with a determined 70-yard drive to score—but, rather than go for an almost-certain tie by kicking the extra point, the Longhorns made a bid for victory on a two-point pass attempt. The play failed—and Texas had its first Southwest Conference defeat since 1961.

An 81-yard punt return by Ken Hatfield and a 34-yard touchdown pass were the plays that spelled doom for the Longhorn streak.

Hatfield's run gave Arkansas a 7-0 lead that stood up through three quarters—but, for the fourth time in five '64 games, Texas came back to score twice in the fourth period. This time, however, that wasn't enough.

Phil Harris took a deap pitch around the left side for two yards and UT's first score with 12:42 remaining. But Arkansas then drove 75 yards to score with 6:43 left in the game.

That set the stage for a finish reminiscent of 1962, when Texas scored with less than a minute to play to beat the Razorbacks, 7-3, in another battle-of-unbeatens.

The Longhorns scored this time, too. Ernie Koy got the six points from a yard out with 1:27 left. But the pass attempt failed—and, for the first time since 1960, the Longhorns didn't figure in the Southwest Conference championship.

Texas	0	0	0	13—13
Arkansas	0	7	0	7—14

Scoring Play	Time Remaining
UA—K. Hatfield 81 punt return (McKnelly kick)	2Q, 5:36
UT—Harris 2 run (Conway kick); 46 yards in 14 plays following punt	4Q, 12:42
UA—Crockett 34 pass from Marshall (McKnelly kick); 75 yards in 12 plays following kickoff	4Q, 6:43
UT—Koy 1 run (pass failed); 70 yards in 16 plays following kickoff	4Q, 1:27

ARKANSAS FACTS

Head Coach: Frank Broyles (Georgia Tech '47). Coaching Record: 8 years (Won 59, Lost 25, Tied 1).
Nickname: Razorbacks.
Location: Fayetteville, Arkansas.
School Colors: Cardinal and White.
Enrollment (1964–65): 9,000
Stadium: at Fayetteville: Razorback (Capacity: 40,000); at Little Rock: War Memorial (Capacity: 50,000).
Basic Offense: Wing T and I. Basic Defense: 6-2.
1965 Captains: To be named.
1964 Lettermen Returning (26)—4 ends, 6 tackles, 4 guards, 2 centers, 7 halfbacks, 3 fullbacks. (Plus 1 quarterback from 1963).
1964 Lettermen Lost (14)—2 ends, 1 tackle, 4 guards, 1 center, 2 quarterbacks, 2 halfbacks, 1 fullback, 1 specialist.
1964 Offensive Starters Returning (7)—1 end, 2 tackles, 1 center, 2 halfbacks, 1 fullback.
1964 Defensive Starters Returning (5)—1 end, 2 tackles, 1 guard, 1 safety.
All-Conference Players Returning: Offensive tackle Glen Ray Hines; defensive tackles Jim Williams and Loyd Phillips.
1965 All-America Candidates: Offensive tackle Glen Ray Hines; defensive tackle Loyd Phillips.
Most Prominent Newcomers: End Tommy Trantham, Tackle Ernest Ruple, Linebacker Jim Hawthorne, Fullback/Monster David Cooper, Back David Hunt, Tailback David Dickey, Tailback Jerry Mooty.
Top 1964 Achievements: First unbeaten Arkansas team in 55 years. First Arkansas team to post 11-0 record. Going into '65 season, held school's (and nation's longest current) winning streak, 12 games. Tied Arkansas record by shutting out five consecutive opponents. Led nation in fewest points allowed in regular season, 57.

SERIES RECORD

1894—UT 54, Arkansas 0	1942—UT 47, Arkansas 6
1903—UT 35, Arkansas 0	1943—UT 34, Arkansas 0
1905—UT 4, Arkansas 0	1944—UT 19, Arkansas 0
1906—UT 11, Arkansas 0	1945—UT 34, Arkansas 7
1907—UT 26, Arkansas 6	1946—UT 20, Arkansas 0
1908—UT 21, Arkansas 0	1947—UT 21, Arkansas 6
1911—UT 12, Arkansas 0	1948—UT 14, Arkansas 6
1912—UT 48, Arkansas 0	1949—UT 27, Arkansas 14
1916—UT 52, Arkansas 0	1950—UT 19, Arkansas 14
1917—UT 20, Arkansas 0	1951—UT 14, Arkansas 16
1919—UT 35, Arkansas 7	1952—UT 44, Arkansas 7
1928—UT 20, Arkansas 7	1953—UT 16, Arkansas 7
1929—UT 32, Arkansas 0	1954—UT 7, Arkansas 20
1932—UT 32, Arkansas 0	1955—UT 20, Arkansas 27
1933—UT 6, Arkansas 20	1956—UT 14, Arkansas 32
1934—UT 19, Arkansas 12	1957—UT 17, Arkansas 0
1935—UT 13, Arkansas 28	1958—UT 24, Arkansas 6
1936—UT 0, Arkansas 6	1959—UT 13, Arkansas 12
1937—UT 10, Arkansas 21	1960—UT 23, Arkansas 24
1938—UT 6, Arkansas 42	1961—UT 33, Arkansas 7
1939—UT 14, Arkansas 13	1962—UT 7, Arkansas 3
1940—UT 21, Arkansas 0	1963—UT 17, Arkansas 13
1941—UT 48, Arkansas 14	1964—UT 13, Arkansas 14

TOTALS: Games Played—46
Games Won by UT—35
Games Won by Arkansas—11
Games Tied—0

THIS YEAR'S OUTLOOK

In a sentence: "Another excellent football team, perhaps not quite as great defensively."

The Razorbacks lost only 14 lettermen from their 1964 national championship squad, although some high-quality players were included. The Porkers' superior defensive secondary was wiped out, and those losses might be the only major chinks in the Arkansas armor this fall.

With 26 lettermen returning (plus QB Jon Brittenum from '63), Frank Broyles and his staff will mold another strong championship contender.

If the quarterback picture clears any, the Porkers will be better offensively. But the defense will be hard-pressed to match the 1964 record, indeed a sensational one.

But there are quality players aplenty in the Ozarks. And, although back-to-back national titles have been a rarity since the heyday of Notre Dame, the Razorbacks have to be candidates for such honors this season.

U.T. GRID DEBUT

Texas played its first football game on Nov. 30, 1893, beating Dallas, 18–16.

Sixth Game—RICE

Date—Oct. 23
Site—Austin
Time—7:30 P.M., CST

1965 SCHEDULE			1964 RESULTS	
Sept. 18	La. Tech at Houston (N)	0	LSU	3
Sept. 25	LSU at Houston (N)	24	West Virginia	0
Oct. 2	Duke at Houston (N)	7	Stanford	34
Oct. 16	*SMU at Houston (N)	7	SMU	6
Oct. 23	*Texas at Austin (N)	3	Texas	6
Oct. 30	*Texas Tech at Lubbock	6	Texas Tech	6
Nov. 6	*Arkansas at Houston	0	Arkansas	21
Nov. 13	*Texas A&M at Houston	19	Texas A&M	8
Nov. 20	*TCU at Fort Worth	31	TCU	0
Nov. 27	*Baylor at Houston	20	Baylor	27
*—Conference; (N)—Night			(Won 4, Lost 5, Tied 1)	

RICE FACTS

Head Coach: Jess Neely (Vanderbilt '24). Coaching Record: 38 years (Won 202, Lost 159, Tied 19).
Nickname: Owls.
Location: Houston, Texas.
School Colors: Blue and Gray.
Enrollment (1964–65): 2,200.
Stadium: Rice Stadium (Capacity: 73,000).
Basic Offense: T with variations. Basic Defense: Overshift.
1965 Captains: Game captains.
1964 Lettermen Returning (20)—4 ends, 4 tackles, 3 guards, 2 centers, 2 quarterbacks, 4 halfbacks, 1 fullback.
1964 Lettermen Lost (15)—2 ends, 2 tackles, 2 guards, 1 center, 1 quarterback, 5 halfbacks, 1 fullback, 1 specialist.
1964 Offensive Starters Returning (4)—1 end, 1 tackle, 1 halfback, 1 fullback.
1964 Defensive Starters Returning (7)—1 end, 2 tackles, 2 guards, 1 linebacker, 1 safety.
All-Conference Players Returning: None.
1965 All-American Candidates: Linebacker Craig Christopher, Tailback Chuck Latourette, Tackle Jim Vining.
Most Prominent Newcomers: Tackle Calvin Powitzky, Guard Larry Darling, Center Wayne Kennedy, Quarterback Robert Hailey, Fullback Lester Lehman.
Top 1964 Achievements: Played real good defense with one or two exceptions. Held seven of 10 opponents to eight points or less.

LAST YEAR'S GAME

As was written at the time, Texas turned back Rice "by the margin of two feet" at Houston in another of those typical Longhorn-Owl rousers. The score was 6-3—and the two feet were those of Sophomore Kicking Specialist David Conway, who booted a pair of field goals.

Texas, stymied offensively, turned to the kicking game as its chief weapon. Ernie Koy responded with a championship punting job (nine kicks for a 46.3 average) and Conway contributed 27 and 37-yard field goals.

The victory was particularly sweet for the Longhorns and Coach Darrell Royal. It was UT's first victory at Houston since 1952, and Royal's first-ever coaching win there.

Rice had a wide edge in total offense—227 yards to 89, the lowest since 1943 for a Texas squad—but Longhorn kicking excellence more than made up the difference.

The two teams traded field goals within a 3:06 span of the first quarter—then UT got the winning points when Conway toed his second three-pointer with 7:29 left in the third.

Texas	3	0	3	0—6
Rice	3	0	0	0—3

Scoring Play		Time Remaining
UT—Conway 27 field goal; 52 yards in 12 plays following punt	1Q	6:19
RU—Rice 22 field goal; 23 yards in 6 plays following kickoff	1Q.	3:13
UT—Conway 37 field goal; 23 yards in 4 plays following punt	3Q.	7:29

THIS YEAR'S OUTLOOK

In a few words: "Inexperienced, but will be tough to beat."

On paper, Rice might figure to be a shade down because of heavy graduation losses. But Jess Neely and his staff have a tradition of producing tough, first-division football teams.

Rice has some extremely outstanding individuals, but lacks the overall depth that a team needs to make it through the tough SWC race.

But as many old rivals, including the Longhorns, have found out to their chagrin through the years, you never take the Owls lightly. If you do, they beat you. They'll beat several more this fall, too.

SERIES RECORD

1914—UT 41, Rice 0
1915—UT 59, Rice 0
1916—UT 16, Rice 2
1917—UT 0, Rice 13
1918—UT 14, Rice 0
1919—UT 32, Rice 7
1920—UT 21, Rice 0
1921—UT 56, Rice 0
1922—UT 29, Rice 0
1923—UT 27, Rice 0
1924—UT 6, Rice 19
1925—UT 27, Rice 6
1926—UT 20, Rice 0
1927—UT 27, Rice 0
1928—UT 13, Rice 6
1929—UT 39, Rice 0
1930—UT 0, Rice 6
1931—UT 0, Rice 7
1932—UT 18, Rice 6
1933—UT 18, Rice 0
1934—UT 9, Rice 20
1935—UT 19, Rice 28
1936—UT 0, Rice 7
1937—UT 7, Rice 14
1938—UT 6, Rice 13
1939—UT 26, Rice 12
1940—UT 0, Rice 13
1941—UT 40, Rice 0
1942—UT 12, Rice 7
1943—UT 58, Rice 0
1944—UT 0, Rice 7
1945—UT 6, Rice 7
1946—UT 13, Rice 18
1947—UT 12, Rice 0
1948—UT 20, Rice 7
1949—UT 15, Rice 17
1950—UT 35, Rice 7
1951—UT 14, Rice 6
1952—UT 20, Rice 7
1953—UT 13, Rice 18
1954—UT 7, Rice 13
1955—UT 32, Rice 14
1956—UT 7, Rice 28
1957—UT 19, Rice 14
1958—UT 7, Rice 34
1959—UT 28, Rice 6
1960—UT 0, Rice 7
1961—UT 34, Rice 7
1962—UT 14, Rice 14
1963—UT 10, Rice 6
1964—UT 6, Rice 3

TOTALS: Games Played—51
Games Won by UT—31
Games Won by Rice—19
Games Tied—1

Seventh Game—SMU

Date—Oct. 30
Site—Dallas
Time—2 P.M., CST

1965 SCHEDULE			1964 RESULTS	
Sept. 18	Miami at Miami, Fla. (N)	8	Florida	24
Sept. 25	Illinois at Champaign	8	Ohio State	27
Oct. 2	Purdue at Dallas	14	Arlington State	0
Oct. 16	*Rice at Houston (N)	6	Rice	7
Oct. 23	*Texas Tech at Dallas	0	Texas Tech	12
Oct. 30	*Texas at Dallas	0	Texas	7
Nov. 6	*Texas A&M at College Station	0	Texas A&M	23
Nov. 13	*Arkansas at Dallas	0	Arkansas	44
Nov. 20	*Baylor at Waco	13	Baylor	16
Nov. 27	*TCU at Fort Worth	6	TCU	17

*—Conference; (N)—Night

(Won 1, Lost 9)

SMU FACTS

Head Coach: Hayden Fry (Baylor '50). Coaching Record: 3 years (Won 7, Lost 24, Tied 0).
Nickname: Mustangs.
Location: Dallas, Texas.
School Colors: Red and Blue.
Enrollment (1964-65): 5,300.
Stadium: Cotton Bowl (Capacity: 75,504).
Basic Offense: Wing-T. Basic Defense: 5-4-2.
1965 Captains: Quarterback Mac White, Defensive Back Ronnie Reel.
1964 Lettermen Returning (29)—4 ends, 6 tackles, 6 guards, 2 centers, 1 quarterback, 8 halfbacks, 2 fullbacks. (Three additional lettermen may return.)
1964 Lettermen Lost (8)—2 ends, 2 tackles, 1 center, 1 quarterback, 2 halfbacks.
1964 Offensive Starters Returning (8)—2 ends, 2 tackles, 2 guards, 1 center, 1 fullback.
1964 Defensive Starters Returning (6)—2 ends, 1 guard, 2 linebackers, 1 halfback.
All-Conference Players Returning: Defensive Guard John LaGrone.
1965 All-America Candidates: Defensive Guard John LaGrone.
Most Prominent Newcomers: Many. Some of the most outstanding: End Donnie Denbow, Tackle Dick Irons, Center Jim Grissen, Halfbacks Mike Livingston and Jim Hagle, Quarterback/Halfback Ricky White, Fullback Mike Janszen, Kicker Dennis Partee.
Top 1964 Achievements: Played good defensive football during mid-season.

THIS YEAR'S OUTLOOK

In a sentence: "Should be better; could be MUCH better."

The Mustangs return either 29 or 32 lettermen, depending on how some injuries and dropouts fare between now and kickoff time. That's a whale of a lot of experience, even though it was losing experience (1-9 in 1964).

A number of fair-to-excellent sophomores should help the Mustangs do considerable improvement in the won-lost department.

Ponies will have that usual stubborn defense (Longhorns, for instance, have beaten SMU last three years by a total margin of 18 points), general depth and experience and solid quarterbacking.

No really alarming weaknesses show up in the SMU armor this season.

The 1965 Mustangs should do more than lose close ball games.

SERIES RECORD

1916—UT 74, SMU 0
1918—UT 32, SMU 0
1920—UT 21 SMU 3
1924—UT 6, SMU 10
1925—UT 0, SMU 0
1926—UT 17, SMU 21
1927—UT 0, SMU 14
1928—UT 2, SMU 6
1929—UT 0, SMU 0
1930—UT 25, SMU 7
1931—UT 7, SMU 9
1932—UT 14, SMU 6
1933—UT 10, SMU 0
1934—UT 7, SMU 7
1935—UT 0, SMU 20
1936—UT 7, SMU 14
1937—UT 2, SMU 13
1938—UT 6, SMU 7
1939—UT 0, SMU 10
1940—UT 13, SMU 21
1941—UT 34, SMU 0
1942—UT 21, SMU 7
1943—UT 20, SMU 0
1944—UT 34, SMU 7
1945—UT 12, SMU 7
1946—UT 19, SMU 3
1947—UT 13, SMU 14
1948—UT 6, SMU 21
1949—UT 3 SMU 7
1950—UT 23, SMU 20
1951—UT 20, SMU 13
1952—UT 31, SMU 14
1953—UT 16, SMU 7
1954—UT 13, SMU 13
1955—UT 19, SMU 18
1956—UT 19, SMU 20
1957—UT 12, SMU 19
1958—UT 10, SMU 26
1959—UT 21, SMU 0
1960—UT 17 SMU 7
1961—UT 27, SMU 0
1962—UT 6, SMU 0
1963—UT 17, SMU 12
1964—UT 7, SMU 0

TOTALS: Games Played—44
Games Won by UT—23
Games Won by SMU—17
Games Tied—4

LAST YEAR'S GAME

A one-handed pass interception by all-America Tommy Nobis set up the only touchdown as Texas edged SMU, 7-0, at Memorial Stadium—the Longhorns' sixth consecutive victory over the Mustangs.

Texas drove 38 yards in 13 plays following Nobis' interception for the game's only score. Ernie Koy got the touchdown on a two-yard run.

Otherwise, this was a defensive-minded football game. SMU's only serious scoring bid was snuffed out early in the fourth quarter by a diving pass interception by Longhorn End Knox Nunnally. That drive had reached the Texas 15—the only time all afternoon SMU got inside the Longhorn 35.

SMU had the edge in statistics—14-11 in first downs and 223-170 in total yardage.

Koy, with a 25-for-68 day, was the game's top ball-carrier.

Texas	0	7	0	0—7
SMU	0	0	0	0—0

Scoring Play	Time Remaining
UT—Koy 2 run (Conway kick); 38 yards in 13 plays following pass interception by Nobis	2Q, 8:24

Eighth Game—BAYLOR

Date—Nov. 6
Site—Austin
Time—1:30 P.M., CST

1965 SCHEDULE			1964 RESULTS	
Sept. 18	Auburn at Auburn	4	Washington	35
Sept. 25	Washington at Waco (N)	6	Oregon State	13
Oct. 2	Florida State at Tallahassee (N)	6	Arkansas	17
Oct. 9	*Arkansas at Waco (N)	28	Texas Tech	10
Oct. 23	*Texas A&M at College Station	20	Texas A&M	16
Oct. 30	*TCU at Waco	14	TCU	17
Nov. 6	*Texas at Austin	14	Texas	20
Nov. 13	*Texas Tech at Lubbock	17	Kentucky	15
Nov. 20	*SMU at Waco	16	SMU	13
Nov. 27	*Rice at Houston	27	Rice	20

*—Conference; (N)—Night

(Won 5, Lost 5)

BAYLOR FACTS

Head Coach: John Bridgers (Auburn '47). Coaching Record: 10 years (Won 47, Lost 48, Tied 0).
Nickname: Bears.
Location: Waco, Texas.
School Colors: Green and Gold.
Enrollment (1964-65): 6,200.
Stadium: Baylor (Capacity: 50,000).
Basic Offense: Spread T. Basic Defense: 6-2.
1965 Captains: Guard Mike Bourland and Tackle Bill Ferguson.
1964 Lettermen Returning (21)—5 ends, 4 tackles, 2 guards, 1 center, 2 quarterbacks, 5 halfbacks, 2 fullbacks.
1964 Lettermen Lost (21)—2 ends, 4 tackles, 2 guards, 3 centers, 2 quarterbacks, 5 halfbacks, 3 fullbacks.
1964 Offensive Starters Returning (6)—1 end, 1 tackle, 2 guards, 1 quarterback, 1 halfback.
1964 Defensive Starters Returning (5)—1 end, 1 tackle, 1 guard, 2 halfbacks.
1965 All-America Candidates: QB Terry Southall.
Most Prominent Newcomers: (To be determined.)
Top 1964 Achievements: Bears rallied from 0-3 start to win five of last seven and finish third in the Southwest Conference standings. As usual, Bears played more than their fair share of touchdown-or-less games, figuring in seven such squeakers during the season.

SERIES RECORD

1901—UT 23, Baylor 9	1936—UT 18, Baylor 21
1903—UT 48, Baylor 0	1937—UT 9, Baylor 6
1904—UT 58, Baylor 0	1938—UT 3, Baylor 14
1905—UT 39, Baylor 0	1939—UT 0, Baylor 20
1907—UT 27, Baylor 11	1940—UT 13, Baylor 0
1908—UT 27, Baylor 5	1941—UT 7, Baylor 7
*1910—UT 1, Baylor 0	1942—UT 20, Baylor 0
1911—UT 11, Baylor 0	1945—UT 21, Baylor 14
1912—UT 19, Baylor 7	1946—UT 22, Baylor 7
1913—UT 77, Baylor 0	1947—UT 28, Baylor 7
1914—UT 57, Baylor 0	1948—UT 13, Baylor 10
1916—UT 3, Baylor 7	1949—UT 20, Baylor 0
1917—UT 0, Baylor 3	1950—UT 27, Baylor 20
1919—UT 29, Baylor 13	1951—UT 6, Baylor 18
1923—UT 7, Baylor 7	1952—UT 35, Baylor 33
1924—UT 10, Baylor 28	1953—UT 21, Baylor 20
1925—UT 13, Baylor 3	1954—UT 7, Baylor 13
1926—UT 7, Baylor 10	1955—UT 21, Baylor 20
1927—UT 13, Baylor 12	1956—UT 7, Baylor 10
1928—UT 6, Baylor 0	1957—UT 7, Baylor 7
1929—UT 0, Baylor 0	1958—UT 20, Baylor 15
1930—UT 14, Baylor 0	1959—UT 13, Baylor 12
1931—UT 25, Baylor 0	1960—UT 12, Baylor 7
1932—UT 19, Baylor 0	1961—UT 33, Baylor 7
1933—UT 0, Baylor 3	1962—UT 27, Baylor 12
1934—UT 25, Baylor 6	1963—UT 7, Baylor 0
1935—UT 25, Baylor 6	1964—UT 20, Baylor 14

TOTALS: Games Played—54
Games Won by UT—39
Games Won by Baylor—11
Games Tied—4

* Baylor's records list this game as a tie; however, Bears refused to return for second half of 6-6 tie after disagreement with officials and game was forfeited to Texas.

LAST YEAR'S GAME

A drive reminiscent of the one that won the 1963 national championship against Texas A&M brought Texas back from the edge of defeat to an exciting 20-14 victory over Baylor in another of many hair-raising Longhorn-Bear engagements.

Baylor scored a go-ahead (14-13) touchdown with 4:46 left in the game.

But then Texas cranked up and Marvin Kritsynik passed the Longhorns to the winning score. Kristynik completed key passes to Ernie Koy (25 yards) and to George Sauer (10 yards) to keep the drive moving—then hit Sauer with a perfect 25-yarder for the win with 1:51 left on the clock.

Texas dominated play through the first three quarters, building up a 13-0 lead that included a pair of David Conway field goals. But Baylor's potent offense suddenly awoke in the final period, getting two touchdowns in a 6:07 span to force still another great Texas comeback.

Texas	3	7	3	7—20
Baylor	0	0	0	14—14

Scoring Plays	Time Remaining
UT—Conway 31 field goal; 59 yards in 9 plays following punt	1Q, 9:23
UT—Philipp 7 run (Conway kick); 35 yards in 3 plays following punt	2Q, 14:01
UT—Conway 27 field goal; 14 yards in 4 plays following punt	3Q, 6:00
BU—Hodge 16 pass from Southall (Davies kick); 91 yards in 14 plays following punt	4Q, 10:53
BU—Elkins 8 pass from Southall (Davies kick); 56 yards in 10 plays following fumble	4Q, 4:46
UT—Sauer 25 pass from Kristynik (Conway kick); 75 yards in 8 plays following kickoff	4Q, 1:51

THIS YEAR'S OUTLOOK

In a word: "Dangerous."

Because of Quarterback Terry Southall and a flock of good receivers, the Bears should again be an outstanding offensive football team.

If Baylor is to continue its surprisingly high SWC finishes—second in 1963, third last year—the Bears are going to have to get some good mileage out of their young players, especially on defense.

UNBEATENS, MOSTLY

Twenty-six Southwest Conference champion football squads were unbeaten in SWC play. Twenty-one lost a single conference game. TCU (1944) and Rice (1937) won titles with a loss and a tie. A&M (1921) won with two ties. No team ever has won, or tied for, the conference title with two SWC defeats.

Ninth Game—TCU

Date—Nov. 13
Site—Austin
Time—2 P.M., CST

1965 SCHEDULE			1964 RESULTS	
Sept. 18	Nebraska at Lincoln	3	Kansas	7
Sept. 25	Florida State at Fort Worth (N)	0	Florida State	10
Oct. 2	*Arkansas at Little Rock (N)	6	Arkansas	29
Oct. 9	*Texas Tech at Lubbock (N)	10	Texas Tech	25
Oct. 16	*Texas A&M at Fort Worth (N)	14	Texas A&M	9
Oct. 23	Clemson at Clemson	14	Clemson	10
Oct. 30	*Baylor at Waco	17	Baylor	14
Nov. 13	*Texas at Austin	13	Texas	28
Nov. 20	*Rice at Fort Worth	0	Rice	31
Nov. 27	*SMU at Fort Worth	17	SMU	6
*—Conference; (N)—Night			(Won 4, Lost 6)	

TCU FACTS

Head Coach: Abe Martin (TCU '32). Coaching Record: 12 years (Won 66, Lost 51, Tied 7).
Nickname: Horned Frogs.
Location: Fort Worth, Texas.
School Colors: Purple and White.
Enrollment (1964-65): 9,000 (all sessions).
Stadium: TCU-Amon Carter Stadium (Capacity: 46,000).
Basic Offense: T. Basic Defense: 6-2.
1965 Captains: Fullback Ernest Bayer, Halfback Dan Jones, Guard Gary Cooper, End Joe Ball.
1964 Lettermen Returning (19)—4 ends, 2 tackles, 3 guards, 2 centers, 1 quarterback, 5 halfbacks, 1 fullback, 1 specialist.
1964 Lettermen Lost (19)—2 ends, 4 tackles, 3 guards, 3 centers, 2 quarterbacks, 3 halfbacks, 2 fullbacks.
1964 Offensive Starters Returning (3)—2 ends, 1 guard.
1964 Defensive Starters Returning (5)—1 end, 1 tackle, 2 halfbacks, 1 safety.
Most Promising Newcomers—Quarterbacks P. D. Shabay and Larry Peel, Linebacker Rocky Goodman, Center E. A. Gresham, Halfback Steve Landon.
Top 1964 Achievements: Won four of last six games after 0-4 start.

SERIES RECORD

1897—UT 18, TCU 10	1932—UT 0, TCU 14	1949—UT 13, TCU 14
1898—UT 16, TCU 0	1933—UT 0, TCU 30	1950—UT 21, TCU 7
1898—UT 29, TCU 0	1934—UT 20, TCU 19	1951—UT 32, TCU 21
1904—UT 40, TCU 0	1935—UT 0, TCU 28	1952—UT 14, TCU 7
1905—UT 11, TCU 0	1936—UT 6, TCU 27	1953—UT 13, TCU 3
1906—UT 22, TCU 0	1937—UT 0, TCU 14	1954—UT 35, TCU 34
1908—UT 11, TCU 6	1938—UT 6, TCU 28	1955—UT 20, TCU 47
1909—UT 24, TCU 0	1939—UT 25, TCU 19	1956—UT 0, TCU 46
1912—UT 30, TCU 10	1940—UT 21, TCU 14	1957—UT 14, TCU 2
1915—UT 72, TCU 0	1941—UT 7, TCU 14	1958—UT 8, TCU 22
1918—UT 19, TCU 0	1942—UT 7, TCU 13	1959—UT 9, TCU 14
1924—UT 13, TCU 0	1943—UT 46, TCU 7	1960—UT 3, TCU 2
1927—UT 0, TCU 0	1944—UT 6, TCU 7	1961—UT 0, TCU 6
1928—UT 6, TCU 0	1945—UT 20, TCU 0	1962—UT 14, TCU 0
1929—UT 12, TCU 15	1946—UT 0, TCU 14	1963—UT 17, TCU 0
1930—UT 7, TCU 0	1947—UT 20, TCU 0	1964—UT 28, TCU 12
1931—UT 10, TCU 0	1948—UT 14, TCU 7	

TOTALS: Games Played—50
Games Won by UT—32
Games Won by TCU—17
Games Tied—1

LAST YEAR'S GAME

Texas' top offensive show of the year sent the Longhorns rolling to a 28-13 victory over old nemesis Texas Christian at Fort Worth—Texas' best point-scoring effort against the Horned Frogs since 1954.

Following the game, Texas accepted an invitation to play in the Orange Bowl game.

The Longhorns greedily gobbled up 445 yards of total offense, top mark for a Texas team since the 1961 powerhouse gained 446 against Rice. A crunching ground game, bulwarked by brilliant running by Fullback Harold Philipp and Quarterback Marvin Kristynik, accounted for 313 yards.

Philipp was the top gainer, running 16 times for 106 yards. Kristynik, running the option as though he had invented it, carried nine times for 100 yards.

Texas	7	7	14	0—28
TCU	0	7	0	6—13

Scoring Play	Time Remaining
UT—Philipp 2 run (Conway kick); 94 yards in 8 plays following punt	1Q, 8:24
UT—Kristynik 5 run (Conway kick); 83 yards in 13 plays following punt	2Q, 10:02
TC—Howard 8 run (Alford kick); 80 yards in 12 plays following interception	2Q, 1:56
UT—Philipp 2 run (Conway kick); 68 yards in 6 plays following punt	3Q, 5:03
UT—Kristynik 21 run (Conway kick); 39 yards in 2 plays following punt	3Q, 1:40
TC—Howard 2 run (pass failed); 48 yards in 6 plays following punt	4Q, 0:55

THIS YEAR'S OUTLOOK

In a nutshell: "Could be better, especially on defense."

Frogs look tough defensively, especially in middle and in secondary.

Two sophomores (P. D. Shabay and Larry Peel) appeared in spring to have the edge at quarterback. They have a good passing target in end Sonny Campbell, SWC's No. 2 receiver last fall.

If some sophomores come through in key places, and if TCU finds a couple of good offensive tackles, this could be one of the Horned Frogs' better seasons.

Tenth Game—TEXAS A&M

Date—Nov. 25 (Thursday)
Site—College Station
Time—1:30 P.M., CST

1965 SCHEDULE		1964 RESULTS		
Sept. 18	LSU at Baton Rouge (N)	6	LSU	9
Sept. 25	Georgia Tech at Atlanta	0	Houston	10
Oct. 2	*Texas Tech at Lubbock (N)	12	Texas Tech	16
Oct. 9	Houston at College Station (N)	7	USC	31
Oct. 16	*TCU at Fort Worth (N)	9	TCU	14
Oct. 23	*Baylor at College Station	16	Baylor	20
Oct. 30	*Arkansas at Little Rock (N)	0	Arkansas	17
Nov. 6	*SMU at College Station	23	SMU	0
Nov. 13	*Rice at Houston	8	Rice	19
Nov. 25	*Texas at College Station	7	Texas	26

*—Conference; (N)—Night

(Won 1, Lost 9)

TEXAS A&M FACTS

Head Coach: Gene Stallings (Texas A&M '57). Coaching Record: First year as head coach.

Nickname: Aggies.

Location: College Station, Texas.

School Colors: Maroon and White.

Enrollment (1964-65): 8,300.

Stadium: Kyle Field (Capacity: 41,820).

Basic Offense: Wing-T with Split End. Basic Defense: Rover, Split.

1965 Captains: Game captains.

1964 Lettermen Returning (28)—6 ends, 3 tackles, 2 guards, 3 centers, 2 quarterbacks, 6 halfbacks, 4 fullbacks, 2 specialists. (Total includes two 1963 lettermen who did not play in '64.)

1964 Lettermen Lost (16)—3 ends, 4 tackles, 2 guards, 1 center, 2 quarterbacks, 2 halfbacks, 2 fullbacks.

1964 Starters Returning—Not listed; meaningless because new staff is "starting from scratch" as regards personnel.

Most Promising Newcomers—Quarterback Harry Ledbetter, Tackle Howard Van Loon, Linebacker Robert Cortez.

Top 1964 Achievements: As is true with some other SWC teams, played tough football and aggressive defense during most of the '64 season.

SERIES RECORD

1894—UT 38, A&M 0
1898—UT 48, A&M 0
1899—UT 6, A&M 0
1900—UT 5, A&M 0
1901—UT 11, A&M 0
1901—UT 32, A&M 0
1901—UT 17, A&M 0
1902—UT 0, A&M 12
1902—UT 0, A&M 0
1903—UT 29, A&M 6
1904—UT 34, A&M 6
1905—UT 27, A&M 0
1906—UT 24, A&M 0
1907—UT 0, A&M 0
1907—UT 11, A&M 6
1908—UT 24, A&M 8
1908—UT 28, A&M 12
1909—UT 0, A&M 23
1909—UT 0, A&M 5
1910—UT 9, A&M 14
1911—UT 6, A&M 0
1915—UT 0, A&M 13
1916—UT 21, A&M 7
1917—UT 0, A&M 7
1918—UT 7, A&M 0
1919—UT 0, A&M 7
1920—UT 7, A&M 3
1921—UT 0, A&M 0
1922—UT 7, A&M 14
1923—UT 6, A&M 0
1924—UT 7, A&M 0
1925—UT 0, A&M 28
1926—UT 14, A&M 5
1927—UT 7, A&M 28
1928—UT 19, A&M 0
1929—UT 0, A&M 13
1930—UT 26, A&M 0
1931—UT 6, A&M 7
1932—UT 21, A&M 0
1933—UT 10, A&M 10
1934—UT 13, A&M 0
1935—UT 6, A&M 20
1936—UT 7, A&M 0
1937—UT 0, A&M 7
1938—UT 7, A&M 6
1939—UT 0, A&M 20
1940—UT 7, A&M 0
1941—UT 23, A&M 0
1942—UT 12, A&M 6
1943—UT 27, A&M 13
1944—UT 6, A&M 0
1945—UT 20, A&M 10
1946—UT 24, A&M 7
1947—UT 32, A&M 13
1948—UT 14, A&M 14
1949—UT 42, A&M 14
1950—UT 17, A&M 0
1951—UT 21, A&M 22
1952—UT 32, A&M 12
1953—UT 21, A&M 12
1954—UT 22, A&M 13
1955—UT 21, A&M 6
1956—UT 21, A&M 34
1957—UT 9, A&M 7
1958—UT 27, A&M 0
1959—UT 20, A&M 17
1960—UT 21, A&M 14
1961—UT 25, A&M 0
1962—UT 13, A&M 3
1963—UT 15, A&M 13
1964—UT 26, A&M 7

TOTALS: Games Played—71
Games Won by UT—49
Games Won by A&M—17
Games Tied—5

LAST YEAR'S GAME

It happens almost every year. And, again in 1964, Texas had to score a pair of touchdowns in the fourth quarter to assure itself of a season-windup victory over arch-rival Texas A&M. The final score was a deceptive 26-7.

That score certainly isn't indicative of the tough battle the Longhorns had. They were tied 7-7 at the half—and ahead only 12-7 (after a safety and a field goal in the third quarter) going into the final 15 minutes.

But then things broke Texas' way, and the Longhorns beat the Aggies for the eighth year in a row. In the last 25 A&M games, Texas has won 22, lost 2 and tied 1.

Marvin Kristynik, Hix Green and "unknown" Garry Brown, a senior end suiting up for a game for the first time in his UT career, scored the Longhorn TD's. Brown caught a 10-yard scoring pass from Quarterback Jim Hudson on the final play of the game.

Texas	7	0	5	14—26
Texas A&M	0	7	0	0— 7

Scoring Plays	Time Remaining
UT—Kristynik 1 run (Conway kick); 61 yards in 7 plays following punt	1Q, 9:01
AM—Weiss 2 run (Lindsey kick); 89 yards in 18 plays following punt	2Q, 0:25
UT—Safety (A&M punter tackled in end zone after bad center snapback)	3Q, 4:44
UT—Conway 42 field goal; 45 yards in 7 plays following punt	3Q, 2:04
UT—Green 2 run (Conway kick); 44 yards in 6 plays following punt	4Q, 2:24
UT—Brown 10 pass from Hudson (Conway kick); 57 yards in 4 plays following punt	4Q, 0:00

THIS YEAR'S OUTLOOK

In a few words and some punctuation marks: "tough, hungry and ?????."

Aggies, who won only one game last year, start what they hope will be an upward swing under Gene Stallings' hardnosed regime.

A&M has noticeable weaknesses, including depth, experience and speed. But they certainly will have a full measure of fire and desire and outstanding competitive attitude.

The Cadets are the SWC's hardest team to figure. Such things as returning lettermen and starters are meaningless, since the Stallings staff is making a completely fresh start.

One definite "plus" in the A&M ledger is its excellent punter, Phil Scoggin.

Even though the Ags may be outpersonneled by some, it's expected that they'll be outhustled by few. And there's a chance the season record may be better, too.

HOW FOOTBALL LOOKS BY DECADES

The University of Texas has had the Southwest Conference's best record in three of the four "decades" in Southwest Conference history. Longhorn teams had the best conference-only marks in the inclusive spans of 1915–29 (second: Texas A&M), 1940–49 (second: Rice) and 1950–59 (second: TCU).

Only in the "drouth decade" of the 1930's did Texas fail to record the SWC's top 10-year record.

Here's how the conference-only standings break down by teams by decades:

School	1950–59 W–L–T– *	1940–49 W–L–T– *	1930–39 W–L–T– *	1915–29 W–L–T– *
Texas	38–20– 2 (1)	42–14– 2 (1)	24–32– 2 (7)	41–20– 6 (1)
A&M	22–34– 4 (7)	25–29– 4 (4T)	21–27– 8 (5)	34–21– 7 (2)
SMU	26–30– 4 (4T)	30–24– 4 (3)	31–23– 5 (2)	25–18–11 (3)
TCU	34–24– 2 (2)	25–29– 4 (4T)	40–16– 4 (1)	14–12– 6 (4)
Rice	29–30– 1 (3)	36–19– 3 (2)	25–33– 2 (4)	14–37– 3 (7)
Baylor	26–30– 4 (4T)	14–31– 3 (6)	26–29– 4 (3)	29–25– 9 (5)
Arkansas	26–33– 1 (6)	15–41– 2 (7)	22–29– 3 (6)	23–23– 4 (6)

* Rank during decade.

NOTE—Apparent inconsistencies in 1915–29 can be cleared up when it is remembered that during certain of these years Oklahoma A&M, Southwestern, Oklahoma and Phillips were conference members, and their winning records are not tabulated. Also during the late 1920's, certain out-of-conference games counted as SWC contests for Arkansas and TCU.

LONGHORN HALL OF HONOR

One of The University of Texas' newer—but one of its most cherished—athletic traditions is the Longhorn Hall of Honor.

Each year, four former Longhorn athletic greats are immortalized by election to the Longhorn Hall of Honor.

The governing body, the Longhorn Hall of Honor Council, is made up exclusively of men who have lettered at The University of Texas. The Council is in charge of all arrangements for the vote of lettermen and for the installation banquet.

Mounted silver scrolls, which carry the announcement that they are presented "in recognition of those qualities that brought credit and renown to The University of Texas," are presented to the honorees.

In addition, large portraits of the honorees are hung in the beautiful Lettermen's Lounge at Memorial Stadium.

The Hall of Honor, although it won't celebrate its ninth anniversary until November, already has become one of the most-copied programs of its kind in the country—and, with each passing year, it means more and more to all the men who have been, and who continue to be, Texas Longhorns.

A complete list of the men enshrined in the Longhorn Hall of Honor:

1957 HONOREES

L. Theo Bellmont
William J. (Uncle Billy) Disch, deceased
Louis Jordan, deceased
Dr. Daniel A. Penick

1958 HONOREES

Gus (Pig) Dittmar
Dr. Wilson H. (Bull) Elkins
Arnold Kirkpatrick, deceased
Lutcher Stark

1959 HONOREES

Major General K. L. Berry
James A. (Pete) Edmond, deceased
George (Hook) McCullough, deceased
Harrison Stafford

1960 HONOREES

Dana X. Bible
David (Skippy) Browning, deceased
Jack Gray
Ernie Koy

1961 HONOREES

Frank "Pinky" Higgins
Pete Layden
Clyde Littlefield
Oscar Eckhardt, deceased

1962 HONOREES

Charley Coates
Jack Crain
Bibb Falk
Slater Martin

1963 HONOREES

Hub Bechtol
C. L. (Ox) Higgins, deceased
Bobby Layne
Ed Olle

1964 HONOREES

Wilmer Allison
Bohn Hilliard
Dr. Bobby Moers
A. M. G. (Swede) Swenson

AN EARLY LOOK AT BASKETBALL

In basketball, you don't lose four starters and expect to be a better team the following year.

That's the situation with which Texas coaches Harold Bradley and Leon Black will have to contend during the 1966 season.

Even so, the Longhorns should come up with another strong season, as they have done annually since Bradley brought his fine program to Texas in 1960.

Gone from the scene will be four regulars who sparked the Longhorns to a co-championship last season—all-conference Larry Franks plus John Paul Fultz, Tommy Nelms and Jimmy Clark.

But good holdover material and some fine-looking young players should team up to make Texas a championship factor again this season.

Key returnees include forward Mickey White, forward-guard Paul Olivier, guard Mike Gammon and guard-forward Minton White.

Coming up off the freshman team are such outstanding varsity candidates as forward Gary Overbeck, guard Billy Arnold and guard-forward Larry Lake.

A couple of good junior college transfers also are expected to bolster the Texas basketball picture, with Noel Stout, a star for two years at Lon Morris College, expected to be the most promising varsity candidate.

The Texas schedule this year includes trips to the Memphis State and Seattle Tournaments during December, several interesting intersectional games and the usual rugged 14-game Southwest Conference schedule.

The season opens Dec. 1, with the Longhorns hosting Texas Wesleyan at Gregory Gym. It closes March 3, with Texas playing Baylor at Waco.

1965–1966 BASKETBALL SCHEDULE

Date	Varsity Game	Freshman Game
Dec. 1	Texas Wesleyan at Austin	Victoria College at Austin
Dec. 4	Mississippi at Austin	Tyler JC at Austin
Dec. 6	Louisiana State at Austin	Wharton JC at Austin
Dec. 13	Oklahoma State at Stillwater, Okla.	
Dec. 14	Nebraska at Lincoln, Neb.	
Dec. 20–21	†Memphis State Tourney at Memphis, Tenn.	
Dec. 29–30	‡Seattle Tourney at Seattle, Wash.	
Jan. 4	*Rice at Austin	Rice Freshmen at Austin
Jan. 8	*SMU at Dallas	
Jan. 11	*Baylor at Austin	Baylor Freshmen at Austin
Jan. 15	*Arkansas at Fayetteville	
Jan. 18	*Texas A&M at Austin	Texas A&M Freshmen at Austin
Feb. 1	Howard Payne at Brownwood	
Feb. 5	*Texas Tech at Lubbock	
Feb. 8	*TCU at Austin	TCU Freshmen at Austin
Feb. 12	*Texas A&M at College Station	Texas A&M Freshmen at Col. Sta.
Feb. 15	*TCU at Fort Worth	TCU Freshmen at Fort Worth
Feb. 19	*Texas Tech at Austin	Lon Morris College at Austin
Feb. 22	*Rice at Houston	Rice Freshmen at Houston
Feb. 26	*SMU at Austin	
Mar. 1	*Arkansas at Austin	
Mar. 3	*Baylor at Waco	Baylor Freshmen at Waco

* Southwest Conference game.
† Others in tournament: Memphis State, Missouri, Northwestern.
‡ Others in tournament: Seattle, Arizona, California.
HOME COURT—Gregory Gymnasium (7,800).
HOME TIPOFF—Freshmen, 5:45 p.m.; Varsity, 8 p.m.

66 FOR LITTLEFIELD

Clyde Littlefield, later Texas' great track coach, led the Southwest Conference in scoring in its first season (1915), with 66 points. That total stood as a Longhorn SWC mark until 1932, when Bohn Hilliard tallied 76 points.

THE COTTON BOWL

Scores by Years

Year	Team-Coach	Points	Team-Coach	Points
1937	TCU (Dutch Meyer)	16	Marquette (Frank Murray)	6
1938	Rice (Jimmy Kitts)	23	Colorado (Bunny Oakes)	14
1939	St. Mary's (Slip Madigan)	20	Texas Tech (Pete Cawthon)	13
1940	Clemson (Jess Neely)	6	Boston College (Frank Leahy)	3
1941	Texas A&M (Homer Norton)	13	Fordham (Jim Crowley)	12
1942	Alabama (Frank Thomas)	29	Texas A&M (Homer Norton)	21
1943	Texas (D. X. Bible)	14	Georgia Tech (W. A. Alexander)	7
1944	Texas (D. X. Bible)	7	Randolph Field (Frank Tritico)	7 Tie
1945	Oklahoma A&M (Jim Lookabaugh)	34	TCU (Dutch Meyer)	0
1946	Texas (D. X. Bible)	40	Missouri (Chauncey Simpson)	27
1947	Arkansas (John Barnhill)	0	LSU (Bernie Moore)	0 Tie
1948	SMU (Matty Bell)	13	Penn State (Bob Higgins)	13 Tie
1949	SMU (Matty Bell)	21	Oregon (Jim Aiken)	13
1950	Rice (Jess Neely)	27	North Carolina (Carl Snavely)	13
1951	Tennessee (Bob Neyland)	20	Texas (Blair Cherry)	14
1952	Kentucky (Paul Bryant)	20	TCU (Dutch Meyer)	7
1953	Texas (Ed Price)	16	Tennessee (Bob Neyland)	0
1954	Rice (Jess Neely)	28	Alabama (Harold Drew)	6
1955	Georgia Tech (Bobby Dodd)	14	Arkansas (Bowden Wyatt)	6
1956	Mississippi (Johnny Vaught)	14	TCU (Abe Martin)	13
1957	TCU (Abe Martin)	28	Syracuse (Ben Schwartzwalder)	27
1958	Navy (Eddie Erdelatz)	20	Rice (Jess Neely)	7
1959	TCU (Abe Martin)	0	Air Force Acad. (Ben Martin)	0 Tie
1960	Syracuse (Ben Schwartzwalder)	23	Texas (Darrell Royal)	14
1961	Duke (Bill Murray)	7	Arkansas (Frank Broyles)	6
1962	Texas (Darrell Royal)	12	Mississippi (Johnny Vaught)	7
1963	LSU (Charles McClendon)	13	Texas (Darrell Royal)	0
1964	Texas (Darrell Royal)	28	Navy (Wayne Hardin)	6
1965	Arkansas (Frank Broyles)	10	Nebraska (Bob Devaney)	7

TEXAS' BOWL GAME RECORD

The University of Texas has played in 14 bowl games. The Longhorns have compiled an 8–4–2 record in such post-season contests.

Years*	Bowl	Result	Site
1943	Cotton	Texas 14, Georgia Tech 7	Dallas
1944	Cotton	Texas 7, Randolph Field 7	Dallas
1946	Cotton	Texas 40, Missouri 27	Dallas
1948	Sugar	Texas 27, Alabama 7	New Orleans
1949	Orange	Texas 41, Georgia 28	Miami
1951	Cotton	Tennessee 20, Texas 14	Dallas
1953	Cotton	Texas 16, Tennessee 0	Dallas
1958	Sugar	Mississippi 39, Texas 7	New Orleans
1960	Cotton	Syracuse 23, Texas 14	Dallas
1960	Bluebonnet	Texas 3, Alabama 3	Houston
1962	Cotton	Texas 12, Mississippi 7	Dallas
1963	Cotton	LSU 13, Texas 0	Dallas
1964	Cotton	Texas 28, Navy 6	Dallas
1965	Orange	Texas 21, Alabama 17	Miami

* Bowl "years" are of Jan. 1. (NOTE—1960 Bluebonnet Bowl game was played Dec. 17, 1960, at Houston.)

TOUGH DEFENSES

At one stage (1928–31), The University of Texas' football teams had one of the more enviable defensive records. During one 24-game stretch, the Longhorns were unscored on 19 times. Three scoreless ties and three losses marred the string.

ALL-TIME S.W.C. CHAMPIONSHIPS BY SPORTS

(W—Outright Titles; T—Co-Championships)

	TEXAS		A&M		TCU		SMU		Rice		Baylor		Ark.		Tech	
	W	T	W	T	W	T	W	T	W	T	W	T	W	T	W	T
Football	10	3	8	1	7	1	6	1	4	2	3	0	4	3	0	0
Basketball	10	4	5	1	5	1	5	3	3	6	3	2	8	6	1	1
Baseball	36	4	7	2	2	1	0	1	0	0	1	0	x	x	x	x
Track	28	0	11	0	0	0	0	0	6	0	2	0	0	0	0	0
Swimming	20	1	2	1	x	x	11	0	x	x	x	x	x	x	0	0
Tennis, Team	13	0	0	0	0	0	1	0	5	0	0	0	x	x	0	0
Singles	28	..	1	..	0	..	5	..	14	..	0	..	x	x	0	..
Doubles	32	..	1	..	0	..	3	..	11	..	0	..	x	x	1	..
Golf, Team	24	0	4	0	0	0	4	0	3	0	1	0	1	0	1	0
Individual	20	2	3	1	2	0	5	2	3	1	0	1	1	0	1	1
Cross County	23	1	11	2	0	0	0	0	1	1	0	0	5	0	x	x

x—Does not compete for championship in this sport.

NOTE—Texas has won more football championships than any other school, as many basketball titles as anyone—and holds a huge lead in championships in all the other sports.

SOUTHWEST CONFERENCE ALL-TIME RESUME

FOOTBALL

Year	Team Champion	W	L	T	Scoring Champion	Pts.
1915	Baylor	3	0	0	Littlefield, Texas	66
1916	No champion	..	..	..	Fouts, Baylor	60
1917	Texas A&M	2	0	0	*	
1918	No champion	..	..	..	*	
1919	Texas A&M	4	0	0	*	
1920	Texas	5	0	0	*	
1921	Texas A&M	3	0	2	Bradshaw, Baylor	56
1922	Baylor	5	0	0	Bradshaw, Baylor	114
1923	SMU	5	0	0	*	
1924	Baylor	4	0	1	*	
1925	Texas A&M	4	1	0	*	
1926	SMU	5	0	0	Woodman, Texas A&M	84
1927	Texas A&M	4	0	1	Hunt, Texas A&M	128
1928	Texas	5	1	0	Beavers, Arkansas Hume, SMU (tie)	84
1929	TCU	4	0	1	Wilson, Baylor	85
1930	Texas	4	1	0	Leland, TCU	60
1931	SMU	5	0	1	Ledbetter, Arkansas	42
1932	TCU	6	0	0	Hilliard, Texas	76
1933	No champion	..	..	..	Casper, TCU	66
1934	Rice	5	1	0	Wilson, SMU	48
1935	SMU	6	0	0	Wilson, SMU	72
1936	Arkansas	5	1	0	Russell, Baylor	48
1937	Rice	4	1	1	O'Brien, TCU	61
1938	TCU	6	0	0	Sparks, TCU	66
1939	Texas A&M	6	0	0	Kimbrough, A&M	72
1940	A&M, SMU (Tie)	5	1	0	Brumley, Rice	59
1941	Texas A&M	5	1	0	Crain, Texas	92
1942	Texas	5	1	0	Field, Texas	58
1943	Texas	5	0	0	Park, Texas	60
1944	TCU	3	1	1	Yates, Texas A&M	54
1945	Texas	5	1	0	Goode, Texas A&M	66
1946	Rice, Arkansas (Tie)	5	1	0	Layne, Texas	54
1947	SMU	5	0	1	Walker, SMU	87
1948	SMU	5	0	1	Walker, SMU	88
1949	Rice	6	0	0	Walker, SMU	83
1950	Texas	6	0	0	Townsend, Texas Smith, Texas A&M (tie)	84
1951	TCU	5	1	0	Dawson, Texas	62
1952	Texas	6	0	0	Quinn, Texas	78
1953	Texas, Rice (Tie)	5	1	0	Johnson, Rice	62
1954	Arkansas	5	1	0	Moegle, Rice	72
1955	TCU	5	1	0	Swink, TCU	125
1956	Texas A&M	6	0	0	Crow, Texas A&M Shofner, Baylor (tie)	60
1957	Rice	5	1	0	Nesbitt, Arkansas	51
1958	TCU	5	1	0	Meredith, SMU	52
1959	Texas, TCU, Arkansas (Tie)	5	1	0	Lackey, Texas	45
1960	Arkansas	6	1	0	Bull, Baylor	54
1961	Texas, Arkansas	6	1	0	Blume, Rice	63
1962	Texas	6	0	1	Moore, Arkansas	84
1963	Texas	7	0	0	Trull, Baylor	60
1964	Arkansas	7	0	0	Elkins, Baylor	50

* Information not available.

SWIMMING

1932–1943 inclusive	Texas	1953–1954 inclusive	SMU
1944	Texas, Texas A&M (tie)	1955	Texas
1945	Texas A&M	1956	Texas A&M
1946–1952 inclusive	Texas	1957–1965, inclusive	SMU

BASKETBALL

Year	Team Champion	W	L	Pct.	Scoring Champion	Pts.
1915	Texas	6	0	1.000	Littlefield, Texas	96
1916	Texas	6	0	1.000	Tomfohrde, Rice	91
1917	Texas	7	1	.875	Thompson, Texas	133
1918	Rice	7	3	.700	Timmons, Rice	125
1919	Texas	11	2	.846	Greer, Texas	166
1920	A&M	16	0	1.000	Forbes, A&M	123
1921	A&M	10	2	.833	Peyton, Texas	156
1922	A&M	13	3	.812	Peyton, Texas	147
1923	A&M	15	3	.833	Peyton, Texas	162
1924	Texas	20	0	1.000	Darby, A&M	184
1925	Oklahoma A&M	12	2	.857	George, TCU	155
1926	Arkansas	11	1	.917	Adams, Arkansas	111
1927	Arkansas	8	2	.800	Allison, SMU	113
1928	Arkansas	12	0	1.000	Pickrell, Arkansas	144
1929	Arkansas	11	1	.917	Brock, Texas	161
1930	Arkansas	10	2	.833	Hess, Rice	113
1931	TCU	9	3	.750	Dietzel, TCU	168
1932	Baylor	10	2	.833	Dietzel, TCU	191
1933	Texas	11	1	.917	Gray, Texas	157
1934	TCU	10	2	.833	Gray, Texas	151
1935	SMU, Rice, Arkansas	9	3	.750	Gray, Texas	141
1936	Arkansas	11	1	.917	Collins, Texas	117
1937	SMU	10	1	.833	Lockard, Arkansas	159
1938	Arkansas	11	1	.917	Kirkpatrick, Baylor	210
1939	Texas	10	2	.833	Adams, Arkansas	167
1940	Rice	10	2	.833	Wilkerson, SMU	166
1941	Arkansas	12	0	1.000	Adams, Arkansas	206
1942	Rice, Arkansas	10	2	.833	Parks, Baylor	214
1943	Texas, Rice	9	3	.750	Closs, Rice	197
1944	Arkansas, Rice	11	1	.917	Henry, Rice	246
1945	Rice	12	0	1.000	Henry, Rice	280
1946	Baylor	11	1	.917	Kok, Arkansas	212
1947	Texas	12	0	1.000	Williams, Arkansas	206
1948	Baylor	11	1	.917	Kok, Arkansas	233
1949	Rice, Baylor, Arkansas	9	3	.750	Dolnics, TCU	222
1950	Arkansas, Baylor	8	4	.667	Hamilton, Texas	203
1951	Texas, TCU, A&M	8	4	.667	Johnson, Baylor	176
1952	TCU	11	1	.917	McLeod, TCU	213
1953	TCU	9	3	.750	Schwinger, Rice	239
1954	Texas, Rice	9	3	.750	Schwinger, Rice	256
1955	SMU	9	3	.750	O'Neal, TCU	362
1956	SMU	12	0	1.000	Downs, Texas	322
1957	SMU	11	1	.917	Krebs, SMU	278
1958	SMU, Arkansas	9	5	.643	Herrscher, SMU	263
1959	TCU	12	2	.857	Kirchner, TCU	285
1960	Texas	11	3	.876	Mounts, Texas Tech	285
1961	Texas Tech	11	3	.786	Broussard, Texas A&M	339
1962	Texas Tech, SMU	11	3	.786	Loudermilk, SMU	303
1963	Texas	13	1	.929	Lenox, A&M Rhine, Rice	352 352
1964	A&M	13	1	.929	Rhine, Rice	329
1965	Texas, SMU	10	4	.714	Beasley, A&M	395

GOLF

Year	Team	Individual
1927	Texas	TCU
1928	Texas	Texas (Gibson Payne)
1929	Rice	Arkansas
1930	Rice	Rice
1931	SMU	SMU
1932	Texas	SMU
1933	Texas	Texas (Ed White)
1934	Texas	Texas (Ed White)
1935	Texas	Texas (Ed White)
1936	Texas	Texas (Bill Welch)
1937	Texas	Texas (Bill Welch)
1938	Texas	SMU
1939	Rice	SMU
1940	Texas	Texas (Buck Luce)
1941	Texas	Texas (Len Soitzer)
1942	Texas	Texas (Bill Russell)
1943	Texas	Texas (Bill Roden)
1944	Texas	Texas (Frank Hoover)
1945	Texas	Texas (Joe Ruby)
1946	Texas	Texas (Hugh Dahlberg)
1947	Texas	Texas (Ed Hopkins)
1948	*Texas A&M	Texas (Bob Watson)
1949	Texas	Texas (Bob Watson)
1950	Texas	Rice
1951	Texas	Rice
1952	Texas	Texas (Wesley Ellis)
1953	SMU	Texas (Julian Oates) SMU (F. Addington)
1954	Texas	Texas (Joe Golden)
1955	SMU	Rice (John Garrett) Baylor (John Thornton)
1956	SMU	A&M (Bobby Nichols)
1957	Baylor	SMU (Jerry Pittman)
1958	Arkansas	TCU (Don Massengale)
1959	Texas Tech	Texas Tech (J. Farquhar) SMU (Gene Teter)
1960	Texas A&M	Texas (Terry Dill) A&M (Dick Duble) A&M (John Lively)
1961	Texas A&M	Tech (Chris Blocker)
1962	Texas A&M	A&M (John Lively)
1963	Texas A&M	A&M (Eugene Byrd)
1964	Texas	Texas (Pat Thompson)
1965	Texas	Texas (Randy Geiselman)

* First year team title decided on round-robin basis.

TENNIS

Year	Team	Singles	Doubles
1915	Texas	.....	.....
1916	.....	Oklahoma	Oklahoma
1917	.....	Texas (Greer)	Texas (Jones and Greer)
1918	.....	Texas (C. Granger)	Texas (A. T. Granger and Greer)
1919	.....	Texas (C. Granger)	Texas (C. Granger and Greer)
1920	.....	Texas (Gregory)	Rice
1921	.....	Texas (Drumwright)	Texas (Granger and Drumwright)
1922	.....	Texas (White)	Texas (Gregory and White)
1923	.....	Texas (Thalheimer)	Texas (Thalheimer and Chandler)
1924	.....	Texas (White)	Texas (White and Thalheimer)
1925	.....	Texas (Thalheimer)	Texas (Thalheimer and Mather)
1926	.....	SMU	Texas (Love and Mather)
1927	.....	Texas (Allison)	SMU
1928	.....	Texas (Bell)	Texas (Bell and Key)
1929	.....	Texas (Barnes)	Texas (Bell and Barnes)
1930	.....	Texas (Barnes)	Texas (Barnes and Taylor)
1931	.....	Texas (Barnes)	Texas (Barnes and K. Kamrath)
1932	.....	Rice	Texas (Williams and K. Kamrath)
1933	.....	Texas (Buxby)	Texas (Williams and K. Kamrath)
1934	.....	Texas (Buxby)	Texas (Buxby and Weltens)
1935	.....	Rice	Texas (Weltens and Pease)
1936	.....	Texas (Franklin)	Texas (Weller and Franklin)
1937	.....	Texas (B. Kamrath)	Texas (B. Kamrath and Franklin)
1938	.....	Rice	Texas (B. Kamrath and Weller)
1939	.....	Rice	Rice
1940	.....	Rice	Rice
1941	.....	Rice	Rice
1942	.....	Texas (Hickman)	Rice
1943	.....	Texas (Hickman)	Texas (Hickman and Driver)
1944	.....	Texas (Hickman)	Texas (Hickman and Kelley)
1945	.....	SMU	Texas (McCarter and Blanton)
1946	.....	SMU	Texas (Mabry and Chew)
1947	.....	Rice	Rice
1948	Texas	Rice	Rice
1949	Texas	Rice	Texas (Kelley and Goldfarb)
1950	Texas	SMU	Rice
1951	Texas	SMU	Texas (Oates and Harris)
1952	Texas	Texas A&M	Texas (Oates and Harris)
1953	Texas	Texas (Hernandez)	Texas (Hernandez and Springer)
1954	Texas	Texas (Hernandez)	Texas (Hernandez and Springer)
1955	Texas	Texas (Giammalva)	Texas (Hernandez and Giammalva)
1956	Texas	Texas (Gimmalva)	Texas (Giammalva and Snyder)
1957	Texas	Texas (Giammalva)	Texas (Giammalva and Keeton)
1958	Rice	Rice (Fisher)	Rice (Fisher and Foust)
1959	Rice	Rice (Fisher)	Rice (Fisher and Foust)
1960	SMU	Rice (Como)	SMU (Howorth and Wright)
1961	Texas	Rice (Como)	SMU (Wolff and Howorth)
1962	Rice	SMU (Howorth)	Tech (Allison and Sutherland)
1963	Texas	Rice (Parker)	Rice (Parker and Schunck)
1964	Rice	Texas (Walters)	A&M (Barker and Rojas)
1965	Rice	Rice (Parker)	Rice (Parker and Pickens)

TRACK

Year	Champion	Year	Champion
1915	Texas	1941	Texas
1916	Texas	1942	Texas
1917	No meet, World War I	1943	Texas A&M
1918	Oklahoma	1944	Texas
1919	Oklahoma	1945	Texas
1920	Texas	1946	Texas
1921	Texas A&M	1947	Texas A&M
1922	Texas A&M	1948	Texas A&M
1923	Texas	1949	Texas A&M
1924	Texas	1950	Texas
1925	Texas	1951	Texas A&M
1926	Texas	1952	Texas A&M
1927	Texas	1953	Texas A&M
1928	Rice	1954	Texas
1929	Texas A&M	1955	Texas
1930	Texas A&M	1956	Texas
1931	Rice	1957	Texas
1932	Texas	1958	Texas
1933	Texas	1959	Texas
1934	Texas	1960	Baylor
1935	Texas	1961	Texas
1936	Texas	1962	Baylor
1937	Texas	1963	Baylor
1938	Rice	1964	Rice
1939	Rice	1965	Rice
1940	Texas		

FIVE GAMES IN 13 DAYS

Between Nov. 16 and Nov. 28, the 1901 Longhorns played five games—beating Missouri 11–0, losing to Kirksville 48–0, losing to Kansas 12–0, beating Oklahoma 11–0 and beating Texas A&M 32–0.

BASEBALL

Year	Champion	Record	Year	Champion	Record
1915	Texas	12–2–0	1941	Texas	12–3–0
1916	Texas	10–3–0	1942	Texas A&M	13–2–0
1917	Texas	4–1–0	1943	Texas, A&M (tie)	6–2–0
1918	Texas	8–1–0	1944	No champion	——
1919	Texas	12–0–0	1945	Texas	10–1–0
1920	Texas	9–2–0	1946	Texas	14–0–0
1921	Texas	9–2–1	1947	Texas	14–1–0
1922	Texas	10–3–1	1948	Texas	13–1–0
1923	Baylor	13–5–0	1949	*Texas	12–3–0
1924	Texas	22–1–0	1950	*Texas	14–1–0
1925	Texas	11–2–1	1951	Texas, A&M (tie)	11–4–0
1926	Texas	8–2–0	1952	Texas	11–4–0
1927	Texas	16–4–0	1953	Texas, SMU (tie)	11–4–0
1928	Texas	16–4–0	1954	Texas	10–2–1
1929	Texas	16–4–0	1955	Texas A&M	13–2–0
1930	Texas	16–4–0	1956	TCU	13–2–0
1931	Texas A&M	9–1–0	1957	Texas	12–1–0
1932	Texas	11–5–0	1958	Texas	13–2–0
1933	TCU	9–1–0	1959	Texas A&M	11–4–0
1934	Texas A&M	9–3–0	1960	Texas	13–2–0
1935	Texas	9–3–0	1961	Texas	11–3–1
1936	Texas	12–1–0	1962	Texas	12–2–0
1937	Texas A&M	13–2–0	1963	Texas, TCU (tie)	12–3–0
1938	Texas	12–2–0	1964	Texas A&M	12–3–1
1939	Texas	15–0–0	1965	Texas	11–4–0
1940	Texas	14–1–0			

* Won NCAA championship

FOOTBALL ORDER OF FINISH BY YEARS

Year	Texas	SMU	A&M	Baylor	TCU	Rice	Ark.	Texas Tech	Oklahoma	Okla. A&M	South-west'n	Phillips
1915	3*	....	3*	1*	....	6	3*	....	1*	7*	7*	....
1916	1	....	3*	2	....	....	5*	....	3*	5*	5*	....
1917	4	....	1	2	....	....	6	....	3	5	....	....
1918	1*	5	3*	6*	....	3*	6*	....	1*	6*	....	....
1919	4	6*	1	6*	....	2	5	....	3	6*	....	....
1920	1	6*	3	5	....	4	2	....	....	6*	....	6*
1921	2	7	1	4*	....	6	3	....	....	4*	....	....
1922	2	3*	3*	1	....	7	6	....	....	5	....	....
1923	2	1	8	4*	3	7	4*	....	....	6	....	....
1924	6	2	3*	1	8	3*	7	....	....	3*	....	....
1925	2*	4*	1	7	2*	6	4*	....	....	....	....	....
1926	3*	1	6	2	3*	7	3*	....	....	....	....	....
1927	4	2	1	7	5	6	3	....	....	....	....	....
1928	1	5	6	3*	3*	7	2	....	....	....	....	....
1929	4*	2	6	4*	1	7	3	....	....	....	....	....
1930	1	4*	7	2	3	6	4*	....	....	....	....	....
1931	5	1	3	6	2	4	7	....	....	....	....	....
1932	2	5*	4	5*	1	3	7	....	....	....	....	....
1933	5	6	4	2*	2*	7	1	....	....	....	....	....
1934	2	3	6	7	4	1	5	....	....	....	....	....
1935	6*	1	6*	3*	2	3*	5	....	....	....	....	....
1936	6*	5	3*	3*	2	6*	1	....	....	....	....	....
1937	7	6	4*	4*	2	1	3	....	....	....	....	....
1938	6*	2	5	3	1	4	6*	....	....	....	....	....
1939	4	2*	1	2*	6	7	5	....	....	....	....	....
1940	3*	1*	1*	7	5	3*	6	....	....	....	....	....
1941	2*	5	1	6	2*	4	7	....	....	....	....	....
1942	1	6	5	4	3	2	7	....	....	....	....	....
1943	1	3*	2	....	5*	3*	5*	....	....	....	....	....
1944	2	4*	4*	....	1	4*	3	....	....	....	....	....
1945	1	2	3*	6	3*	3*	7	....	....	....	....	....
1946	3	5*	4	7	5*	1*	1*	....	....	....	....	....
1947	2	1	5*	7	4	3	5*	....	....	....	....	....
1948	2	1	7	3*	6	3*	5	....	....	....	....	....
1949	3*	5	7	2	3*	1	6	....	....	....	....	....
1950	1	5*	3*	2	3*	5*	7	....	....	....	....	....
1951	3*	7	5*	2	1	3*	5*	....	....	....	....	....
1952	1	3	6	5	4	2	7	....	....	....	....	....
1953	1*	4	6*	3	6*	1*	5	....	....	....	....	....
1954	5	2	7	3*	6	3*	1	....	....	....	....	....
1955	3	5*	2	5*	1	7	4	....	....	....	....	....
1956	7	5	1	3	2	6	4	....	....	....	....	....
1957	2	4	3	7	5*	1	5*	....	....	....	....	....
1958	4	2*	5*	7	1	2*	5*	....	....	....	....	....
1959	1*	4	7	5	1*	6	1*	....	....	....	....	....
1960	2*	8	6*	2*	5	2*	1	6*	....	....	....	....
1961	1*	8	4	6*	5	3	1*	6*	....	....	....	....
1962	1	7	4*	4*	3	6	2	8	....	....	....	....
1963	1	6*	8	2	5	3	4	6*	....	....	....	....
1964	2	8	7	3	6	4*	1	4*	....	....	....	....

*—Indicates tied for position.

SOUTHWEST CONFERENCE STANDINGS BY YEARS

Team	Year	Won	Lost	Tied	Pct.
	1915				
Baylor		3	0	0	1000
Oklahoma		3	0	0	1000
Arkansas		1	1	0	.500
Texas		2	2	0	.500
Texas A&M		1	1	0	.500
Rice		1	2	0	.333
Southwestern		0	2	0	.000
Oklahoma A&M		0	3	0	.000
	1916				
Texas		5	1	0	.833
Baylor		3	1	0	.750
Oklahoma		2	1	0	.666
Texas A&M		2	1	0	.666
Arkansas		0	2	0	.000
Oklahoma A&M		0	3	0	.000
Southwestern		0	3	0	.000
	1917				
Texas A&M		2	0	0	1000
Baylor		2	1	0	.666
Oklahoma		1	1	1	.500
Texas		2	3	0	.400
Oklahoma A&M		1	2	0	.333
Arkansas		0	1	1	.000
	1918				
Texas		4	0	0	1000
Oklahoma		2	0	0	1000
Texas A&M		1	1	0	.500
Rice		1	1	0	.500
SMU		1	2	0	.333
Arkansas		0	1	0	.000
Baylor		0	2	0	.000
Oklahoma A&M		0	2	0	.000
	1919				
Texas A&M		4	0	0	1000
Rice		3	1	0	.750
Oklahoma		2	1	0	.667
Texas		3	2	0	.600
Arkansas		1	2	0	.333
SMU		0	2	1	.000
Baylor		0	3	1	.000
Oklahoma A&M		0	2	0	.000
	1920				
Texas		5	0	0	1000
Arkansas		2	0	1	1000
Texas A&M		5	1	0	.833
Rice		2	2	1	.500
Baylor		1	2	1	.333
Phillips		0	3	0	.000
Oklahoma A&M		0	3	0	.000
SMU		0	4	1	.000
	1921				
Texas A&M		3	0	2	1000
Texas		1	0	1	1000
Arkansas		2	1	0	.667
Baylor		2	2	0	.500
Oklahoma A&M		1	1	0	.500
Rice		1	2	1	.333
SMU		0	4	0	.000
	1922				
Baylor		5	0	0	1000
Texas		2	1	0	.667
Texas A&M		2	2	0	.500
SMU		2	2	0	.500
Oklahoma A&M		2	3	0	.400
Arkansas		1	3	0	.250
Rice		1	4	0	.200
	1923				
SMU		5	0	0	1000
Texas		2	0	1	1000
TCU		2	1	0	.667
Arkansas		2	2	0	.500
Baylor		1	1	2	.500
Oklahoma A&M		1	3	0	.250
Rice		1	4	0	.200
Texas A&M		0	3	1	.000
	1924				
Baylor		4	0	1	1000
SMU		2	0	4	1000
Rice		2	2	0	.500
Texas A&M		2	2	1	.500
Oklahoma A&M		1	1	1	.500
Texas		2	3	0	.400
Arkansas		1	2	1	.333
TCU		1	5	0	.167
	***1925**				
Texas A&M		4	1	0	.800
Texas		2	1	1	.625
†TCU		1	1	1	.625
SMU		1	1	2	.500
†Arkansas		2	2	1	.500
Rice		1	2	1	.375
Baylor		0	3	2	.200
	1926				
SMU		5	0	0	1000
Baylor		3	1	1	.700
Texas		2	2	0	.500
‡Arkansas		2	2	0	.500
TCU		1	1	2	.500
Texas A&M		1	3	1	.300
Rice		0	4	0	.000
	1927				
Texas A&M		4	0	1	.900
SMU		4	1	0	.800
§Arkansas		3	1	0	.750
Texas		2	2	1	.500
TCU		1	2	2	.400
Rice		1	3	0	.250
Baylor		0	5	0	.000
	1928				
Texas		5	1	0	.833
§Arkansas		3	1	0	.750
Baylor		3	2	0	.600
TCU		3	2	0	.600
SMU		2	2	1	.300
Texas A&M		1	3	1	.300
Rice		0	5	0	.000
	1929				
TCU		4	0	1	.900
SMU		3	0	2	.800
Arkansas		3	2	0	.600
Texas		2	2	2	.500
Baylor		2	2	1	.500
Texas A&M		2	3	0	.400
Rice		0	5	0	.000
	1930				
Texas		4	1	0	.800
Baylor		3	1	1	.700
TCU		4	2	0	.667
SMU		2	2	1	.500
Arkansas		2	2	0	.500
Rice		2	4	0	.333
Texas A&M		0	5	0	.000
	1931				
SMU		5	0	1	.917
TCU		4	1	1	.750
Texas A&M		3	2	0	.600
Rice		3	3	0	.500
Texas		2	3	0	.400
Baylor		1	5	0	.167
Arkansas		0	4	0	.000
	1932				
TCU		6	0	0	1000
Texas		5	1	0	.833
Rice		3	3	0	.500
Texas A&M		1	2	2	.400
Baylor		1	4	1	.250
SMU		1	4	1	.250
Arkansas		1	4	0	.200

*Tie games were not counted in figuring percentages until 1925.
†Games between Arkansas and LSU; Arkansas and Oklahoma A&M, and TCU and Oklahoma A&M were counted as conference games.
‡Arkansas games with Centenary, Mississippi, and LSU counted as conference games.
§Arkansas game with LSU counted as conference game.
¶Arkansas was denied championship because of an ineligible tackle.
‖First year in history of conference that every team played every other team.

Team	Year	Won	Lost	Tied	Pct.
	1933				
¶Arkansas		4	1	0	.800
Baylor		4	2	0	.667
TCU		4	2	0	.667
Texas A&M		2	2	1	.500
Texas		2	3	1	.418
SMU		2	4	0	.333
Rice		1	5	0	.167
	‖1934				
Rice		5	1	0	.833
Texas		4	1	1	.750
SMU		3	2	1	.583
TCU		3	3	0	.500
Arkansas		2	3	1	.417
Texas A&M		1	4	1	.250
Baylor		1	5	0	.167
	1935				
SMU		6	0	0	1000
TCU		5	1	0	.833
Rice		3	3	0	.500
Baylor		3	3	0	.500
Arkansas		2	4	0	.333
Texas		1	5	0	.167
Texas A&M		1	5	0	.167
	1936				
Arkansas		5	1	0	.833
TCU		4	1	1	.750
Texas A&M		3	2	1	.583
Baylor		3	2	1	.583
SMU		2	3	1	.417
Texas		1	5	0	.167
Rice		1	5	0	.167
	1937				
Rice		4	1	1	.750
TCU		3	1	2	.667
Arkansas		3	2	1	.583
Baylor		3	3	0	.500
Texas A&M		2	2	2	.500
SMU		2	4	0	.333
Texas		1	5	0	.167
	1938				
TCU		6	0	0	1000
SMU		4	2	0	.667
Baylor		3	2	1	.583
Rice		3	3	0	.500
Texas A&M		2	3	1	.417
Texas		1	5	0	.167
Arkansas		1	5	0	.167
	1939				
Texas A&M		6	0	0	1000
SMU		4	2	0	.667
Baylor		4	2	0	.667
Texas		3	3	0	.500
Arkansas		2	3	1	.417
TCU		1	5	0	.167
Rice		0	5	1	.083
	1940				
Texas A&M		5	1	0	.833
SMU		5	1	0	.833
Rice		4	2	0	.667
Texas		4	2	0	.667
TCU		2	4	0	.333
Arkansas		1	5	0	.167
Baylor		0	6	0	.000
	1941				
Texas A&M		5	1	0	.833
Texas		4	1	1	.750
TCU		4	1	1	.750
Rice		3	2	1	.583
SMU		2	4	0	.333
Baylor		1	4	1	.250
Arkansas		0	6	0	.000
	1942				
Texas		5	1	0	.833
Rice		4	1	1	.750
TCU		4	2	0	.667
Baylor		3	2	1	.583
Texas A&M		2	3	1	.417
SMU		1	4	1	.250
Arkansas		0	6	0	.000
	1943				
Texas		5	0	0	1000
Texas A&M		4	1	0	.800
SMU		2	3	0	.400
Rice		2	3	0	.400
TCU		1	4	0	.200
Arkansas		1	4	0	.200
	1944				
TCU		3	1	1	.700
Texas		3	2	0	.600
Arkansas		2	2	1	.500
Texas A&M		2	3	0	.400
Rice		2	3	0	.400
SMU		2	3	0	.400
	1945				
Texas		5	1	0	.833
SMU		4	2	0	.667
Rice		3	3	0	.500
Texas A&M		3	3	0	.500
TCU		3	3	0	.500
Baylor		2	4	0	.333
Arkansas		1	5	0	.167
	1946				
Rice		5	1	0	.833
Arkansas		5	1	0	.833
Texas		4	2	0	.667
Texas A&M		3	3	0	.500
SMU		2	4	0	.333
TCU		2	4	0	.333
Baylor		0	6	0	.000
	1947				
SMU		5	0	1	.917
Texas		5	1	0	.833
Rice		4	2	0	.667
TCU		2	3	1	.417
Texas A&M		1	4	1	.250
Arkansas		1	4	1	.250
Baylor		1	5	0	.167
	1948				
SMU		5	0	1	.917
Texas		4	1	1	.750
Rice		3	2	1	.583
Baylor		3	2	1	.583
Arkansas		2	4	0	.333
TCU		1	4	1	.250
Texas A&M		0	5	1	.083
	1949				
Rice		6	0	0	1000
Baylor		4	2	0	.667
Texas		3	3	0	.500
TCU		3	3	0	.500
SMU		2	3	1	.417
Arkansas		2	4	0	.333
Texas A&M		0	5	1	.083
	1950				
Texas		6	0	0	1000
Baylor		4	2	0	.667
Texas A&M		3	3	0	.500
TCU		3	3	0	.500
Rice		2	4	0	.333
SMU		2	4	0	.333
Arkansas		1	5	0	.167
	1951				
TCU		5	1	0	.833
Baylor		4	1	1	.750
Texas		3	3	0	.500
Rice		3	3	0	.500
Texas A&M		1	3	2	.333
Arkansas		2	4	0	.333
SMU		1	4	1	.250
	1952				
Texas		6	0	0	1000
Rice		4	2	0	.667
SMU		3	2	1	.583
TCU		2	2	2	.500
Baylor		1	3	2	.333
Texas A&M		1	4	1	.250
Arkansas		1	5	0	.167
	1953				
Texas		5	1	0	.833
Rice		5	1	0	.833
Baylor		4	2	0	.667
SMU		3	3	0	.500
Arkansas		2	4	0	.333
Texas A&M		1	5	0	.167
TCU		1	5	0	.167
	1954				
Arkansas		5	1	0	.833
SMU		4	1	1	.750
Baylor		4	2	0	.667
Rice		4	2	0	.667
Texas		2	3	1	.417
TCU		1	5	0	.167
Texas A&M		0	6	0	.000

Team	Year	Won	Lost	Tied	Pct.
	1955				
TCU		5	1	0	.833
Texas A&M		4	1	1	.750
Texas		4	2	0	.667
Arkansas		3	2	1	.583
Baylor		2	4	0	.333
SMU		2	4	0	.333
Rice		0	6	0	.000
	1956				
Texas A&M		6	0	0	1000
TCU		5	1	0	.833
Baylor		4	2	0	.667
Arkansas		3	3	0	.500
SMU		2	4	0	.333
Rice		1	5	0	.167
Texas		0	6	0	.000
	1957				
Rice		5	1	0	.833
Texas		4	1	1	.750
Texas A&M		4	2	0	.667
SMU		3	3	0	.500
Arkansas		2	4	0	.333
TCU		2	4	0	.333
Baylor		0	5	1	.083
	1958				
TCU		5	1	0	.833
Rice		4	2	0	.667
SMU		4	2	0	.667
Texas		3	3	0	.500
Arkansas		2	4	0	.333
Texas A&M		2	4	0	.333
Baylor		1	5	0	.167
	1959				
Texas		5	1	0	.833
Arkansas		5	1	0	.833
TCU		5	1	0	.833
SMU		2	3	1	.417
Baylor		2	4	0	.333
Rice		1	4	1	.250
Texas A&M		0	6	0	.000
	1960				
Arkansas		6	1	0	.857
Texas		5	2	0	.714
Baylor		5	2	0	.714
Rice		5	2	0	.714
TCU		3	3	1	.500
Texas Tech		1	5	1	.214
Texas A&M		0	4	3	.214
SMU		0	6	1	.071
	1961				
Texas		6	1	0	.857
Arkansas		6	1	0	.857
Rice		5	2	0	.714
Texas A&M		3	4	0	.429
TCU		2	4	1	.357
Baylor		2	5	0	.286
Texas Tech		2	5	0	.286
SMU		1	5	1	.214
	1962				
Texas		6	0	1	.929
Arkansas		6	1	0	.857
TCU		5	2	0	.714
Texas A&M		3	4	0	.429
Baylor		3	4	0	.429
Rice		2	4	1	.357
SMU		2	5	0	.286
Texas Tech		0	7	0	.000
	1963				
Texas		7	0	0	1.000
Baylor		6	1	0	.857
Rice		4	3	0	.571
Arkansas		3	4	0	.429
TCU		2	4	1	.357
SMU		2	5	0	.286
Texas Tech		2	5	0	.286
Texas A&M		1	5	1	.214
	1964				
Arkansas		7	0	0	1.000
Texas		6	1	0	.857
Baylor		4	3	0	.571
Rice		3	3	1	.500
Texas Tech		3	3	1	.500
TCU		3	4	0	.429
Texas A&M		1	6	0	.143
SMU		0	7	0	.000

BRIEF S.W.C. HISTORY

The Southwest Conference first saw the light of day on May 6, 1914, when representatives of eight universities met at Dallas to consider the formation of such a league. The conference became an actuality on Dec. 8, 1914, when eight schools—not in all instances the same eight—accepted the conference's provisions and became charter members.

The first SWC title ever awarded was in the 1915 basketball season. Other championships awarded during the conference's first year included football, track and baseball. Other sports were added as follows: tennis in 1916, cross country in 1920, golf in 1925, swimming in 1930 and fencing—since discontinued—in 1938.

Only three members of the Southwest Conference—Texas, Arkansas and Texas A&M—have competed in every football season. Rice, a charter member, dropped out for two years (1916–17); Baylor, a charter member, passed up two seasons (1943–44) during World War II; SMU joined the conference in 1918; TCU joined the SWC in 1923, and Texas Tech—admitted to membership in 1956—began conference football competition in 1960.

Oklahoma, Oklahoma A&M (now State), Southwestern and Phillips University also competed briefly during the first few years of conference play in football.

With the growth of the SWC, the position of executive secretary was established in 1938. Only three men have held that position—James W. St. Clair, 1938–45; James H. Stewart, 1945–50, and Howard Grubbs, 1950 to date.

The conference affiliated with the Cotton Bowl in 1940, and in 1942 passed a rule making it impossible for the SWC football champion to play in any other bowl game.

LONGHORN RECORDS SECTION

(Bowl Games Not Included)

Longhorn football records are based on official statistics filed with the NCAA Service Bureau. Single game records are from 1943 while season and career records are from 1937. In some individual cases records go beyond 1937. As pre-1937 records become available they will be added.

MISCELLANEOUS

Total games played: 662 in 72 years.

Total games won: 461. Total games lost: 174.

Total games tied: 27. Winning percentage: .717.

National championship team: 1963 (Won 11, Lost 0).

Undefeated and untied teams: 1893, 1895, 1900, 1914, 1918, 1920, 1963.

Undefeated and once-tied teams: 1923, 1962.

Longest undefeated string: 16 games, 1899–1901.

Longest winning streak: 15 games, 1963–1964.

Longest losing streak: 10 games, 1937–1938.

Top scoring team: 1914, 358 points.

TEXAS FOOTBALL RECORDS

INDIVIDUAL RECORDS

Rushing

Most Rushes
Game: 31 Byron Townsend vs. Oklahoma, 1950
Season: 228 Byron Townsend, 1950
Career: 393 Byron Townsend, 1949–51; 355 Tommy Ford, 1961–63

Most Net Yards Gained
Game: 199 Ralph Ellsworth vs. Rice, 1943
Season: 846 James Saxton, 1961; 841 Byron Townsend, 1950
Career: 1633 Gib Dawson, 1950–52; 1616 Byron Townsend, 1949–51

Highest Average Gain Per Rush
Game: (Min. 8) 16.0 Gib Dawson vs. North Carolina, 1951 (9 for 144)
Season: (Min. 75) 7.9 James Saxton, 1961 (107 for 846)
Career: (Min. 150) 6.4 James Saxton, 1959–61 (238 for 1524)

Longest Run From Scrimmage
94 Bohn Hilliard vs. Texas Tech, 1934 (TD)

Rushing Leaders

	Years Played	Yards Gained		Years Played	Yards Gained
Gib Dawson	1950–52	1633	Jack Crain	1939–41	1436
Byron Townsend	1949–51	1616	Dick Ochoa	1950–52	1383
Tommy Ford	1961–63	1577	Billy Quinn	1952–54	1267
James Saxton	1959–61	1524	Walt Fondren	1955–57	1217

Forward Passing

Most Passes Attempted
Game: 31 Joe Clements vs. Oklahoma, 1955
Season: 182 Paul Campbell, 1949
Career: 400 Bobby Layne, 1944–47

Most Passes Completed
Game: 17 Joe Clements vs. Oklahoma and Tulane, 1955
Season: 91 Paul Campbell, 1949; 77 Bobby Layne, 1946
Career: 210 Bobby Layne, 1944–47; 160 Paul Campbell, 1946–49; 142 Joe Clements, 1955–57

Most Passes Had Intercepted
Game: 5 Zeke Martin vs. Randolph Field, 1944
Season: 16 Joe Clements, 1956
Career: 31 Bobby Layne, 1944–47; 30 Joe Clements, 1955–57

Lowest Percentage of Passes Had Intercepted
Season: (Min. 50 atts.) 5.1 Duke Carlisle, 1963 (4 of 79)
Career: (Min. 100 atts.) 3.4 Duke Carlisle, 1961–63 (4 of 117)

Highest Percentage of Passes Completed
Game: (Min. 10 atts.) .909 Walt Fondren vs. Baylor, 1957 (10 of 11)
Season: (Min. 70 atts.) .571 Mike Cotten, 1961 (44 of 77); (Min. 100 atts.) .551 Ben Tompkins, 1950 (65 of 118)
Career: (Min. 100 atts.) .550 Ben Tompkins, 1949–50 (72 of 131)

Most Yards Gained
Game: 257 Paul Campbell vs. Arkansas, 1949
Season: 1372 Paul Campbell, 1949
Career: 3145 Bobby Layne, 1944–47

Most Touchdown Passes
Game: 3 Bobby Layne vs. Oregon, 1947; 3 Joe Clements vs. Tulane, 1955
Season: 9 Bobby Layne, 1947
Career: 25 Bobby Layne, 1944–47

Highest Average Gain Per Pass Attempt
Game: (Min. 7 atts.) 25.0 Dan Page vs. TCU, 1951 (7 for 175)
Season: (Min. 50 atts.) 9.3 Mike Cotten, 1960 (58 for 539)
Career: (Min. 100 atts.) 8.4 Ben Tompkins, 1949–50 (131 for 1097)

Highest Average Gain Per Pass Completion
Game: (Min. 5 comps.) 29.2 Dan Page vs. TCU, 1951 (6 for 175)
Season: (Min. 30 comps.) 16.8 Mike Cotten, 1960 (32 for 539)
Career: (Min. 50 comps.) 15.7 Charley Brewer, 1953–55 (75 for 1174)

Longest Pass Play
80 Bobby Layne to Jim Canady vs. Missouri, 1946 (TD)

Total Offense

(Rushing and Passing Combined)

Most Rushing and Passing Plays
Game: 45 Bobby Layne vs. Rice, 1944
Season: 232 Pete Layden, 1940; 231 Byron Townsend, 1950
Career: 642 Bobby Layne, 1944–47; 469 Pete Layden, 1939–41

Most Rushing and Passing Yards Gained
Game: 285 Ralph Ellsworth vs. Rice, 1943
Season: 1460 Bobby Layne, 1946
Career: 3990 Bobby Layne, 1944–47; 2197 Paul Campbell, 1946–49; 2196 Pete Layden, 1939–41

Highest Average Gain Per Play
Game: (Min. 10) 14.4 Gib Dawson vs. North Carolina, 1951 (10 for 144)
Season: (Min. 100) 8.3 James Saxton, 1961 (108 for 892)
Career: (Min. 175) 6.2 Bobby Layne, 1944–47 (642 for 3990)

Total Yardage Gained

(Includes all gains from Rushing, Forward Passing, Pass Receiving and runbacks of Interceptions, Punts, Kickoffs and Fumbles)
Game: 334 J. R. Calahan vs. TCU, 1943
Season: 1840 Bobby Layne, 1946
Career: 4789 Bobby Layne, 1944–47

Pass Receiving

Most Passes Caught
Game: 8 Ben Procter vs. TCU, 1949
Season: 43 Ben Procter, 1949; 25 Hub Bechtol, 1945
Career: 84 Ben Procter, 1946, 1948–50; 61 Tom Stolhandske, 1950–52; 53 Hub Bechtol, 1944–46

Most Yards Gained
Game: 163 Ben Procter vs. TCU, 1949
Season: 724 Ben Procter, 1949
Career: 1394 Ben Procter, 1946, 1948–50

Most Touchdown Passes Caught
Game: 2 6 times by 5 players: Hub Bechtol vs. SMU, 1944 and Arkansas, 1945; Charley Tatom vs. Texas Tech, 1945; Byron Gillory vs. Oregon, 1947; Bob Bryant vs. Texas A&M, 1956; Bob Moses vs. Rice, 1961
Season: 7 Hub Bechtol, 1945
Career: 12 Hub Bechtol, 1944–46; 12 Ben Procter, 1946, 1948–50

Highest Average Gain Per Reception
Game: (Min. 4) 30.8 Tom Stolhandske vs. North Carolina, 1952 (4 for 123)
Season: (Min. 10) 24.7 Jim Canady, 1946 (17 for 420)
Career: (Min. 20) 18.7 Byron Gillory, 1945–48 (20 for 373)

Interceptions by

Most Interceptions
Game: 3 Bobby Layne vs. Baylor, 1946; 3 Billy Pyle vs. North Carolina, 1948
Season: 7 Jack Crain, 1940; 7 Noble Doss, 1940
Career: 17 Noble Doss, 1939–41; 13 Dick Harris, 1945–48 (lineman)

Most Yards Interceptions Returned
Game: 90 Clair Branch vs. Rice, 1958
Season: 160 Jack Crain, 1940
Career: 187 Bobby Dillon, 1949–51

Highest Average Gain Per Return
Season: (Min. 3) 24.0 Jerry Cook, 1961 (4 for 96)
Career: (Min. 6) 17.0 Jerry Cook, 1960–62 (7 for 119)

Longest Interception Return
92 Harrison Stafford vs. SMU, 1932 (TD)

Punting

Most Punts
Game: 13 Jimmy Plyler vs. TCU, 1944
Season: 67 Wally Lawson, 1938
Career: 125 Walt Fondren, 1955–57

Highest Average Yards Per Punt
Game: (Min. 5) 49.2 Frank Guess vs. Baylor, 1948 (5 for 246)
Season: (Min. 20) 41.3 Jack Collins, 1959 (30 for 1239); 40.9 Walt Fondren, 1957 (37 for 1513)
Career: (Min. 75) 39.0 Ernie Koy, 1962–64 (116 for 4519); 38.2 Jimmy Plyler, 1944–46 (86 for 3284)

Longest Punt
82 Jack Collins vs. California, 1959

Punt Returns

Most Punt Returns
Game: 7 Walt Fondren vs. Arkansas, 1955
Season: 23 Billy Pyle, 1948; 23 Jack Crain, 1941
Career: 54 Billy Pyle, 1946–49; 47 Bobby Dillon, 1949–51

Most Yards Punts Returned
Game: 110 Walt Fondren vs. Arkansas, 1955
Season: 351 Jack Crain, 1941; 334 Bobby Dillon, 1950
Career: 830 Bobby Dillon, 1949–51; 633 Billy Pyle, 1946–49

Highest Average Gain Per Return
Game: (Min. 4) 24.8 Billy Pyle vs. Texas A&M, 1947 (4 for 99)
Season: (Min. 12) 22.3 Bobby Dillon, 1950 (15 for 334)
Career: (Min. 25) 17.7 Bobby Dillon, 1949–51 (47 for 830)

Longest Punt Return
95 Bohn Hilliard vs. Oklahoma, 1932 (TD)

Kickoff Returns

Most Kickoff Returns
Game: 5 Gib Dawson vs. SMU and Oklahoma, 1952
Season: 17 Walt Fondren, 1956; 15 Walt Fondren, 1955
Career: 34 Walt Fondren, 1955–57

Most Yards Kickoffs Returned
Game: 112 Gib Dawson vs. Oklahoma, 1952
Season: 341 Walt Fondren, 1955; 325 Walt Fondren, 1956
Career: 690 Walt Fondren, 1955–57; 426 Gib Dawson, 1950–52

Highest Average Gain Per Return
Game: (Min. 3) 33.3 Walt Fondren vs. Tulane, 1955 (3 for 100)
Season: (Min. 6) 24.8 Don Barton, 1951 (6 for 149)
Career: (Min. 12) 22.4 Gib Dawson, 1950–52 (19 for 426); 22.2 Byron Townsend, 1949–51 (15 for 333)

Longest Kickoff Return
95 Hugh Wolfe vs. Minnesota, 1936 (TD)

Kick Returns
(Combined Punt and Kickoff Returns)

Most Returns
Season: 31 Billy Pyle, 1948 (23 punts, 8 kickoffs)
Career: 66 Walt Fondren, 1955–57 (32 punts, 34 kickoffs)

Most Yards Returned
Season: 495 Walt Fondren, 1955 (154 punts, 341 kickoffs)
Career: 1037 Walt Fondren, 1955–57 (347 punts, 690 kickoffs)

Scoring

Most Points Scored
Game: 24 Gib Dawson vs. Arkansas, 1952; 24 Bobby Layne vs. Oklahoma A&M, 1946; 24 Len Barrell vs. Mississippi, 1914
Season: 121 Len Barrell, 1914 (14 TD, 34 PAT, 1 FG); 84 Byron Townsend, 1950 (14 TD)
Career: 180 Jack Crain, 1939–41 (23 TD, 39 PAT, 1 FG); 157 Gib Dawson, 1950–52 (19 TD, 34 PAT, 3 FG)

Most Touchdowns
Game: 4 Bobby Layne vs. Oklahoma A&M, 1946
Season: 14 Byron Townsend, 1950; 14 Len Barrell, 1914
Career: 23 Jack Crain, 1939–41; 22 Byron Townsend, 1949–51

Most Points After Touchdown Attempted by Kicking
Game: 9 Frank Guess vs. Colorado, 1946
Season: 36 Eldon Moritz, 1961; 36 Randy Clay, 1949; 36 Frank Guess, 1946
Career: 70 Frank Guess, 1946–48; 59 Randy Clay, 1946–49

Most Points After Touchdown Made by Kicking
Game: 8 Frank Guess vs. Colorado, 1946
Season: 28 Eldon Moritz, 1961; 28 Randy Clay, 1949
Career: 52 Frank Guess, 1946–48; 46 Randy Clay, 1946–49

Highest Percentage of Extra Points Made
Season: (Min. 20) 1000 David Conway, 1964 (24 of 24); 1000 Tony Crosby, 1963 (24 of 24)
Career: (Min. 35) .891 Tony Crosby, 1961–63 (41 of 46); .806 Walt Fondren, 1955–57 (29 of 36)

Most Consecutive Extra Points Made
24 Tony Crosby, 1963 season; 24 David Conway, 1964 season (record intact at start of 1965 season)

Most Field Goals Attempted
Season: 17 Tony Crosby, 1963
Career: 22 Tony Crosby, 1961–63

Most Field Goals Made
Game: 2 David Conway vs. Baylor and Rice, 1964; Tony Crosby vs. Oklahoma State and Tulane, 1963; Eldon Moritz vs. Texas A&M, 1961
Season: 9 Tony Crosby, 1963; 7 David Conway, 1964
Career: 11 Tony Crosby, 1961–63

TEAM RECORDS—SINGLE GAME

Offense

Rushing
Most Rushes: 77 vs. Texas A&M, 1952
Fewest Rushes: 17 vs. Southwestern, 1943
Most Net Yards Gained: 464 vs. Texas A&M, 1952
Fewest Net Yards Gained: 4 vs. Southwestern, 1943
Highest Average Per Rush: 8.2 vs. Blackland AAF, 1943 (39 for 320); 7.9 vs. Oklahoma A&M, 1946 (49 for 387)

Forward Passing
Most Passes Attempted: 37 vs. Southern California, 1956
Fewest Passes Attempted: 2 vs. TCU, 1957
Most Passes Completed: 19 vs. So. California, 1956; Oklahoma, 1955
Fewest Passes Completed: 0 vs. SMU and Purdue, 1951
Highest Percentage Completed: (Min. 10 atts.) .786 vs. Colorado, 1946 (11 of 14)
Lowest Percentage Completed: (Min. 10 atts.) .083 vs. Arkansas, 1951 (1 of 12)
Most Passes Had Intercepted: 5 vs. Oklahoma, 1956; Oklahoma, 1955; Oklahoma, 1946; Randolph Field, 1944
Most Yards Gained: 340 vs. Temple, 1949
Most Touchdowns by Passing: 4 vs. Oregon, 1947; Missouri, 1946

Total Offense
(Rushing and Passing Combined)
Most Total Offense Plays: 90 vs. Arkansas, 1952
Fewest Total Offense Plays: 31 vs. Southwestern, 1943
Most Total Offense Yards: 617 vs. Temple, 1949
Fewest Total Offense Yards: 50 vs. Southwestern, 1943
Highest Average Per Play: 11.0 vs. Colorado, 1946 (54 for 594)

Interceptions by
Most Passes Intercepted: 7 vs. SMU, 1944; TCU and Texas A&M, 1943
Most Yards Returned: 182 vs. TCU, 1943

Punting
Most Punts: 15 vs. TCU, 1944
Fewest Punts: 0 vs. Arkansas, 1952
Highest Average Per Punt (Min. 5): 50.2 vs. SMU, 1947 (5 for 259)

Punt Returns
Most Punt Returns: 10 vs. SMU, 1943
Most Yards Returned: 146 vs. Blackland AAF, 1943

Kickoff Returns
Most Kickoff Returns: 8 vs. North Carolina, 1948; So. California, 1956; TCU, 1956
Most Yards Returned: 158 vs. TCU, 1955

First Downs
Most First Downs by Rushing: 24 vs. Texas A&M, 1952
Most First Downs by Passing: 14 vs. Southern California, 1956
Most First Downs by Penalty: 4 vs. SMU, 1950
Most Total First Downs: 31 vs. Arkansas, 1952
Fewest Total First Downs: 4 vs. Arkansas, 1951; Southwestern, 1943

Penalties
Most Penalties: 16 vs. Rice, 1957
Most Yards Penalized: 158 vs. Rice, 1957

Fumbles
Most Fumbles: 9 vs. TCU, 1962
Most Fumbles Lost: 5 Many times. Last: vs. TCU, 1954

Scoring
Most Points Scored: 76 vs. Colorado, 1946 (92 vs. Daniel Baker, 1915)
Most Touchdowns Scored: 11 vs. Colorado, 1946
Most Points After Touchdown Made: 10 vs. Colorado, 1946
Most Field Goals Made: 2 (5 times). Last: vs. Baylor, 1964

Defense

Rushing Defense
Fewest Rushes: 14 by SMU, 1950
Most Rushes: 79 by Oklahoma, 1957
Fewest Net Yards: Minus 76 by SMU, 1952; Minus 68 by SMU, 1950
Most Net Yards: 369 by Oklahoma, 1956
Lowest Average Per Rush: Minus 4.9 by SMU, 1950 (14 for minus 68)

Pass Defense
Fewest Pass Attempts: 3 (4 times). Last: by Oklahoma, 1959
Most Pass Attempts: 47 by SMU, 1950
Fewest Pass Completions: 0 by Rice, 1956
Most Pass Completions: 24 by SMU, 1950
Lowest Percentage Completed (Min. 10 atts.): .100 by Texas Tech, 1945 (1 of 10)
Fewest Yards: Minus 1 by Oklahoma, 1951 (on 2 completions)
Most Yards: 352 by SMU, 1950
Most TD Passes: 3 by Arkansas, 1960; TCU, 1956; SMU, 1956

Total Defense
(Rushing and Passing Combined)
Fewest Plays: 26 by Arkansas, 1947; SMU, 1943
Most Plays: 94 by Oklahoma, 1957
Fewest Yards: 19 by SMU, 1943
Most Yards: 502 by Oklahoma, 1956
Lowest Average Per Play: 0.7 by SMU, 1943 (26 for 19)

Punting
Most Punts: 15 by Rice, 1943
Lowest Average Per Punt (Min. 5): 20.3 by TCU, 1959 (6 for 122)

First Downs
Fewest Total First Downs: 0 by SMU, 1943
Most Total First Downs: 27 by Rice, 1955

Penalties
Most Penalties: 15 by Texas Tech, 1964
Most Yards Penalized: 140 by Texas Tech, 1964

Fumbles
Most Fumbles: 8 (4 times). Last: by Oklahoma, 1964
Most Fumbles Lost: 6 by Tulane, 1955; LSU, 1952; Purdue, 1951

TEAM RECORDS—SEASON

Offense

Rushing
Most Rushes: 610 (1952)
Most Net Yards Gained: 2858 (1961)
Highest Average Per Rush: 5.6 (1943; 362 for 2016)
Highest Average Per Game: 285.8 (1961; 2858 in 10 games)

Forward Passing
Most Passes Attempted: 228 (1956)
Most Passes Completed: 108 (1956)
Highest Percentage Completed: .545 (1947; 73 of 134)
Most Passes Had Intercepted: 22 (1956)
Lowest Pct. of Passes Had Intercepted: 2.0 (1962; 3 of 147)
Most Yards Gained: 1659 (1949)
Most Touchdowns by Passing: 15 (1945)
Highest Average Per Game: 165.9 (1949; 1659 in 10 games)

Total Offense
(Rushing and Passing Combined)
Most Total Offense Plays: 767 (1952)
Most Total Offense Yards: 3865 (1952)
Highest Average Per Play: 5.7 (1943; 498 for 2814)
Highest Average Per Game: 386.5 (1952; 3865 in 10 games)

Interceptions by
Most Passes Intercepted: 34 (1940)
Most Yards Returned: 580 (1943)
Highest Average Per Return: 18.3 (1955; 6 for 110)

Punting
Most Punts: 104 (1938)
Highest Average Per Punt: 40.6 (1947; 51 for 2071)
Most Punts Had Blocked: 3 (1946, 1943)

Punt Returns
Most Punt Returns: 57 (1941)
Most Yards Returned: 799 (1941)
Highest Average Per Return: 17.3 (1950; 34 for 589)

Kickoff Returns
Most Kickoff Returns: 49 (1956)
Most Yards Returned: 870 (1956)
Highest Average Per Return: 24.9 (1963; 18 for 449)

First Downs
Most First Downs by Rushing: 143 (1952)
Most First Downs by Passing: 66 (1949)
Most First Downs by Penalty: 10 (1964)
Most Total First Downs: 195 (1952)

Penalties
Most Penalties: 100 (1951)
Most Yards Penalized: 728 (1951)
Highest Average Per Game: 72.8 (1951; 728 in 10 games)

Fumbles
Most Fumbles: 48 (1945)
Most Fumbles Lost: 28 (1953)
Fewest Fumbles Lost: 8 (1956)

Scoring
Most Points Scored: 358 (1914)
Most Touchdowns Scored: 49 (1941)
Most Points-After Made by Kicking: 37 (1941)
Highest Percentage Made by Kicking: 1000 (1964 and 1963, 24 of 24 each season)
Consecutive Points-After Made by Kicking: *48 (1964 and 1963)
Most 2-Point Tries: 9 (1959)
Most 2-Point Tries Made: 3 (1962, 1960)
Most Field Goal Attempts: 17 (1963)
Most Field Goals Made: 9 (1963)
Most Safeties: 4 (1939)

* National Record. Streak intact at the start of 1965 season.

Defense

Rushing Defense
Fewest Rushes: 223 (1943)
Fewest Net Yards: 556 (1943)
Lowest Average Per Rush: 1.9 (1942; 306 for 575)
Lowest Average Per Game: 57.5 (1942; 575 in 10 games)

Pass Defense
Fewest Pass Attempts: 91 (1956)
Fewest Pass Completions: 45 (1956, 1943)
Lowest Percentage Completed: .316 (1942; 56 of 177)
Fewest Yards Gained: 554 (1943)
Fewest Touchdowns by Passing: 2 (1954)
Lowest Average Per Game:

Total Defense
(Rushing and Passing Combined)
Fewest Total Offense Plays: 357 (1943)
Fewest Total Offense Yards: 1110 (1943)
Lowest Average Per Play: 2.4 (1942; 483 for 1173)
Lowest Average Per Game: 117.3 (1942; 1173 in 10 games)

Interceptions by
Fewest Passes Intercepted: 3 (1962)
Fewest Yards Returned: 9 (1962)
Lowest Average Per Return: 3.0 (1962; 3 for 9)

Punting
Most Punts by Opponents: 96 (1942)
Lowest Average Per Punt: 30.4 (1943)
Most Opponents' Punts Blocked: 6 (1941)

Punt Returns
Fewest Punt Returns: 12 (1963)
Fewest Yards Returned: 59 (1963)
Lowest Average Per Return: 4.8 (1957; 22 for 106)

Kickoff Returns
Most Kickoff Returns: 53 (1961, 1947)
Lowest Average Per Return: 15.5 (1961; 53 for 824)

First Downs
Fewest First Downs by Rushing: 25 (1943)
Fewest First Downs by Passing: 18 (1943)
Fewest First Downs by Penalty: 3 (1963, 1962, 1948)
Fewest Total First Downs: 50 (1943)

Penalties
Most Penalties Against Opponents: 70 (1956)
Most Yards Penalized: 618 (1964)
Highest Average Per Game: 61.8 (1964; 618 in 10 games)

Fumbles
Most Fumbles: 43 (1954)
Most Fumbles Lost: 27 (1954)

Scoring
(Since 1937)
Fewest Points Against: 42 (1942)
Fewest Touchdowns: 6 (1942)
Fewest Points-After Made: 3 (1942)

ALL-TIME STANDING OF TEXAS WITH ITS 92 OPPONENTS, 1893–1964

Opponent	First Meeting	Latest Renewal	Texas Won	Texas Lost	Ties
Alabama	1902	1964	5	0	1
Arkansas	1894	1964	35	11	0
Army	1964	1964	1	0	0
Auburn	1910	1925	3	0	0
Austin College	1912	1923	6	0	0
Austin YMCA	1894	1894	2	0	0
Baylor	1901	1964	39	11	4
Bergstrom Field	1945	1945	1	0	0
Blackland AA Field	1943	1943	1	0	0
California	1959	1961	2	0	0
Camp Mabry Auto Sch.	1918	1918	1	0	0
Centenary	1929	1935	3	2	2
Centre	1905	1905	0	1	0
Chicago	1904	1904	0	1	0
Colorado	1908	1946	3	1	0
Corpus Christi NAS	1942	1942	1	0	0
Dallas Univ.	1893	1899	7	1	1
Dallas Ath. Club	1901	1901	1	0	0
Daniel Baker	1906	1932	3	0	0
Deaf School	1903	1903	1	0	0
Florida	1924	1940	2	0	1
Ft. Worth Univ.	1897	1897	1	1	0
Galveston High	1895	1898	3	0	0
Georgia	1948	1958	3	0	0
Georgia Tech	1942	1942	1	0	0
Harvard	1931	1931	0	1	0
Haskell	1902	1919	6	5	0
Houston High	1897	1901	2	0	0
Houston, U. of	1953	1953	1	0	0
Howard Payne	1919	1930	5	0	0
Idaho	1949	1949	1	0	0
Indiana	1940	1940	1	0	0
Kansas City Medics	1900	1900	1	0	0
Kansas	1901	1938	0	2	0
Kansas State	1913	1942	3	1	0
Kentucky	1951	1951	1	0	0
Kirksville	1901	1901	0	1	0
LSU	1896	1962	8	7	1
Maryland	1959	1960	2	0	0
Minnesota	1936	1936	0	1	0
Mississippi A&M	1921	1921	1	0	0
Mississippi	1912	1961	4	1	0
Missouri	1894	1946	6	4	0
Nashville	1901	1902	1	0	1
Navy	1963	1963	1	0	0
Nebraska	1933	1960	1	2	0
Northwestern	1942	1942	0	1	0
New Mexico	1948	1948	1	0	0
North Carolina	1947	1952	3	1	0
Notre Dame	1913	1954	1	4	0
Oklahoma	1900	1964	37	20	2
Okla. SW Teachers	1926	1927	2	0	0
Okla. State	1916	1963	7	1	0
Oregon	1941	1962	3	0	0
Phillips	1919	1926	5	1	0
Polytechnic	1913	1913	1	0	0
Purdue	1950	1951	2	0	0
Radio School	1918	1918	2	0	0
Randolph Field	1943	1944	0	1	1
Ream Flying Field	1918	1918	1	0	0
Rice	1914	1964	31	19	1
St. Edwards	1921	1929	3	0	0
San Antonio	1893	1899	8	0	0
School of Mines	1930	1933	2	0	0
Sewanee	1898	1915	4	3	0
Simmons	1920	1931	2	0	0
South Carolina	1957	1957	0	1	0
Southern California	1955	1956	0	2	0
SMU	1916	1964	23	17	4
Southwest Teachers	1930	1930	1	0	0
Southwestern	1908	1945	20	2	0
Syracuse	1959	1959	0	1	0
Temple	1949	1949	1	0	0
Tennessee	1950	1952	1	1	0
Texas A&I	1935	1935	1	0	0
Texas A&M	1894	1964	49	17	5
TCU	1897	1964	32	17	1
Texas Frosh	1934	1934	1	0	0
Texas Tech	1928	1964	13	1	0
Transylvania	1910	1910	1	0	0
Trinity	1902	1927	6	0	0
Tulane	1894	1964	14	1	1
Twenty-Sixth Infantry	1906	1906	1	0	0
Vanderbilt	1899	1928	3	8	1
Villanova	1953	1953	1	0	0
Wabash	1914	1914	1	0	0
Washington (of St. Louis)	1904	1906	2	0	0
Wash. State	1954	1961	2	0	0
West Texas Mil. Acad.	1906	1906	1	0	0
West Virginia	1956	1956	0	1	0
Wisconsin	1939	1939	1	0	0
TOTALS			461	174	27

ALL-TIME SCORES WITH INDIVIDUAL OPPONENTS

(Texas' Score Appears First in All Instances)

Alabama
1902 ..... 10– 0
1915 ..... 20– 0
1922 19–10
1947 ..... 27–7b4
1960 ..... 3–3b10
1964 ..... 21–17b14
Won 5, Lost 0, Tied 1

Arizona
1925 ..... 20– 0
Won 1, Lost 0

Arkansas
1894 ..... 54– 0
1903 ..... 15– 0
1905 ..... 4– 0
1906 ..... 11– 0
1907 ..... 26– 6
1908 ..... 21– 0
1911 ..... 12– 0
1912 ..... 48– 0
1916 ..... 52– 0
1917 ..... 20– 0
1919 ..... 35– 7
1928 ..... 20– 7
1929 ..... 27– 0
1932 ..... 34– 0
1933 6–20
1934 19–12
1935 13–28
1936 ..... 0– 6
1937 10–21
1938 6–42
1939 14–13
1940 ..... 21– 0
1941 48–14
1942 ..... 47– 6
1943 ..... 34– 0
1944 ..... 19– 0
1945 ..... 34– 7
1946 ..... 20– 0
1947 ..... 21– 6
1948 ..... 14– 6
1949 27–14
1950 19–14
1951 14–16
1952 ..... 44– 7
1953 ..... 16– 7
1954 7–20
1955 20–27
1956 14–32
1957 ..... 17– 0
1958 ..... 24– 6
1959 13–12
1960 23–24
1961 ..... 33– 7
1962 ..... 7– 3
1963 17–13
1964 13–14
Won 35, Lost 11

Army
1964 ..... 17– 6
Won 1, Lost 0

Auburn
1910 ..... 9– 0
1911 ..... 18– 5
1925 ..... 33– 0
Won 3, Lost 0

Austin College
1912 ..... 3– 0
1913 ..... 27– 6
1920 ..... 54– 0
1921 ..... 60– 0
1922 ..... 19– 0
1923 ..... 31– 0
Won 6, Lost 0

Austin YMCA
1894 ..... 6– 0
1894 ..... 24– 0
Won 2, Lost 0

Baylor
1901 ..... 23– 0
1903 ..... 48– 0
1904 ..... 58– 0
1905 ..... 39– 0
1907 27–11
1908 ..... 27– 5
1910 ..... 1–0*
1911 ..... 11– 0
1912 ..... 19– 7
1913 ..... 77– 0
1914 ..... 57– 0
1916 ..... 3– 7
1917 ..... 0– 3
1919 29–13
1923 ..... 7– 7
1924 10–28
1925 ..... 13– 3
1926 7–10
1927 13–12
1928 ..... 6– 0
1929 ..... 0– 0
1930 ..... 14– 0
1931 ..... 25– 0
1932 ..... 19– 0
1933 ..... 0– 3
1934 ..... 25– 6
1935 ..... 25– 6
1936 18–21
1937 ..... 9– 6
1938 3–14
1939 0–20
1940 ..... 13– 0
1941 ..... 7– 7
1942 ..... 20– 0
1945 21–14
1946 ..... 22– 7
1947 ..... 28– 7
1948 13–10
1949 ..... 20– 0
1950 27–20
1951 6–18
1952 35–33
1953 21–20
1954 7–13
1955 21–20
1956 7–10
1957 ..... 7– 7
1958 20–15
1959 13–12
1960 ..... 12– 7
1961 ..... 33– 7
1962 27–12
1963 ..... 7– 0
1964 20–14
Won 39, Lost 11, Tied 4

Bergstrom Field
1945 ..... 13– 7
Won 1, Lost 0

Blackland Army Air Field
1943 ..... 65– 6
Won 1, Lost 0

California
1959 ..... 33– 0
1961 ..... 28– 3
Won 2, Lost 0

Camp Mabry Auto School
1918 ..... 22– 0
Won 1, Lost 0

Centenary
1929 ..... 20– 0
1930 ..... 0– 0
1931 ..... 6– 0
1932 6–13
1933 ..... 0– 0
1934 ..... 6– 9
1935 19–13
Won 3, Lost 2, Tied 2

Centre
1905 ..... 0– 6
Won 0, Lost 1

Chicago
1904 0–68
Won 0, Lost 1

Colorado
1908 0–15
1940 ..... 39– 7
1941 ..... 34– 6
1946 ..... 76– 0
Won 3, Lost 1

Corpus Christi NAS
1942 ..... 40– 0
Won 1, Lost 0

Dallas Univ.
1893 18–16
1893 ..... 16– 0
1895 ..... 10– 0
1896 ..... 0– 0
1896 ..... 22– 4
1897 4–22
1897 20–16
1898 ..... 26– 0
1899 ..... 11– 6
Won 7, Lost 1, Tied 1

Dallas Athletic Club
1901 ..... 12– 0
Won 1, Lost 0

Daniel Baker
1906 ..... 40– 0
1915 ..... 92– 0
1932 ..... 26– 0
Won 3, Lost 0

Deaf School
1903 ..... 17– 0
Won 1, Lost 0

Florida
1924 ..... 7– 7
1939 ..... 12– 0
1940 ..... 26– 0
Won 2, Lost 0, Tied 1

Fort Worth Univ.
1897 ..... 0– 6
1897 ..... 38– 0
Won 1, Lost 1

Galveston
1895 ..... 8– 0
1896 ..... 42– 0
1898 ..... 17– 0
Won 3, Lost 0

Georgia
1948 ..... 41–28b5
1957 ..... 26– 7
1958 ..... 13– 8
Won 3, Lost 0

Georgia Tech
1942 ..... 14–7b1
Won 1, Lost 0

Harvard
1931 7–35
Won 0, Lost 1

Haskell
1902 0–12
1903 ..... 0– 6
1904 ..... 0– 4
1905 0–17
1906 ..... 18– 0
1907 45–10
1909 11–12
1910 ..... 68– 3
1912 ..... 14– 7
1914 ..... 23– 7
1919 ..... 13– 7
Won 6, Lost 5

Houston High
1897 ..... 42– 6
1901 ..... 32– 0
Won 2, Lost 0

*—Baylor left field because of disagreement with referee; score was tied 6-6 at the half.

Univ. of Houston
1953 ..... 28– 7
Won 1, Lost 0

Howard Payne
1919 ..... 26– 0
1920 ..... 41– 7
1921 ..... 21– 0
1924 ..... 6– 0
1930 ..... 26– 0
Won 5, Lost 0

Idaho
1949 ..... 56– 7
Won 1, Lost 0

Indiana
1940 ..... 13– 6
Won 1, Lost 0

Kansas City Medics
1900 ..... 30– 0
Won 1, Lost 0

Univ. of Kansas
1901 0–12
1938 18–19
Won 0, Lost 2

Kansas State
1913 ..... 46– 0
1926 3–13
1927 ..... 41– 7
1942 ..... 64– 0
Won 3, Lost 1

Kentucky
1951 ..... 7– 6
Won 1, Lost 0

Kirksville
1901 0–48
Won 0, Lost 1

LSU
1896 0–14
1899 ..... 29– 0
1902 ..... 0– 5
1907 ..... 12– 5
1910 ..... 12– 3
1935 6–18
1936 ..... 6– 6
1937 ..... 0– 9
1938 0–20
1941 ..... 34– 0
1948 ..... 33– 0
1950 ..... 21– 6
1952 35–14
1953 7–20
1954 ..... 20– 6
1962 ..... 0–13b12
Won 8, Lost 7, Tied 1

Maryland
1959 ..... 26– 0
1960 ..... 34– 0
Won 2, Lost 0

Minnesota
1936 19–47
Won 0, Lost 1

Mississippi A&M
1921 ..... 54– 7
Won 1, Lost 0

Mississippi (Ole Miss)
1912 53–14
1914 ..... 66– 7
1925 ..... 25– 0
1957 ..... 7–39b8
1961 ..... 12–7b11
Won 4, Lost 1

Missouri
1894 0–28
1896 0–10
1900 17–11
1901 ..... 11– 0
1907 ..... 4– 5
1916 ..... 0– 3
1931 ..... 31– 0
1932 ..... 65– 0
1945 ..... 40–27b3
1946 ..... 42– 0
Won 6, Lost 4

Nashville
1901 ..... 5– 5
1902 ..... 11– 5
Won 1, Lost 0, Tied 1

Navy
1963 ..... 28–6b13
Won 1, Lost 0

Nebraska
1933 0–26
1959 ..... 20– 0
1960 13–14
Won 1, Lost 2

New Mexico
1948 ..... 47– 0
Won 1, Lost 0

North Carolina
1947 ..... 34– 0
1948 7–34
1951 45–20
1952 ..... 28– 7
Won 3, Lost 1

Northwestern
1942 ..... 0– 3
Won 0, Lost 1

Notre Dame
1913 7–30
1915 7–36
1934 ..... 7– 6
1952 3–14
1954 0–21
Won 1, Lost 4

Univ. of Oklahoma
1900 ..... 28– 2
1901 ..... 12– 6
1901 ..... 11– 0
1902 ..... 22– 6
1903 ..... 11– 5
1903 ..... 6– 6
1904 40–10
1905 ..... 0– 2
1906 ..... 10– 9
1907 29–10
1908 0–50
1909 ..... 30– 0
1910 ..... 0– 3
1911 ..... 3– 6
1912 6–21
1913 ..... 14– 6
1914 ..... 32– 7
1915 13–14
1916 ..... 21– 7
1917 0–14
1919 7–12
1922 ..... 32– 7
1923 26–14
1929 ..... 21– 0
1930 ..... 17– 7
1931 ..... 3– 0
1932 17–10
1933 ..... 0– 9
1934 ..... 19– 0
1935 ..... 12– 7
1936 ..... 6– 0
1937 ..... 7– 7
1938 0–13
1939 12–24
1940 19–16
1941 ..... 40– 7
1942 ..... 7– 0
1943 ..... 13– 7
1944 ..... 20– 0
1945 ..... 12– 7
1946 20–13
1947 34–14
1948 14–20
1949 14–20
1950 13–14
1951 ..... 9– 7
1952 20–49
1953 14–19
1954 7–14
1955 0–20
1956 0–45
1957 7–21
1958 15–14
1959 19–12
1960 ..... 24– 0
1961 ..... 28– 7
1962 ..... 9– 6
1963 ..... 28– 7
1964 ..... 28– 7
Won 37, Lost 20, Tied 2

Oklahoma SW Teachers
1926 ..... 31– 7
1927 ..... 43– 0
Won 2, Lost 0

Oklahoma State
1916 ..... 14– 7
1917 ..... 7– 3
1918 ..... 27– 5
1920 ..... 21– 0
1922 ..... 19– 7
1944 8–13
1946 ..... 54– 6
1963 ..... 34– 7
Won 7, Lost 1

Oregon
1941 ..... 71– 7
1947 38–13
1962 25–13
Won 3, Lost 0

Phillips
1919 0–10
1920 ..... 27– 0
1922 41–10
1923 ..... 51– 0
1924 ..... 27– 0
1926 ..... 27– 0
Won 5, Lost 1

Polytechnic
1913 ..... 14– 7
Won 1, Lost 0

Purdue
1950 34–26
1951 ..... 14– 0
Won 2, Lost 0

Radio School
1918 ..... 25– 0
1918 ..... 22– 7
Won 2, Lost 0

Randolph Field
1943 ..... 7–7b2
1944 6–42
Won 0, Lost 1, Tied 1

Ream Flying Field
1918 ..... 22– 7
Won 1, Lost 0

Rice
1914 ..... 41– 0
1915 ..... 59– 0
1916 ..... 16– 2
1917 0–13
1918 ..... 14– 0
1919 ..... 32– 7
1920 ..... 21– 0
1921 ..... 56– 0
1922 ..... 29– 0
1923 ..... 27– 0
1924 6–19
1925 ..... 27– 6
1926 ..... 20– 0
1927 ..... 27– 0
1928 ..... 13– 6
1929 ..... 39– 0
1930 ..... 0– 6
1931 ..... 0– 7
1932 ..... 18– 6
1933 ..... 18– 0
1934 9–20
1935 19–28
1936 ..... 0– 7
1937 7–14
1938 6–13
1939 26–12
1940 0–13
1941 ..... 40– 0
1942 ..... 12– 7
1943 ..... 58– 0
1944 ..... 0– 7
1945 ..... 6– 7
1946 13–18
1947 ..... 12– 0
1948 ..... 20– 7
1949 15–17
1950 ..... 35– 7
1951 ..... 14– 6
1952 ..... 20– 7
1953 13–18
1954 7–13
1955 32–14
1956 7–28
1957 19–14
1958 7–34
1959 ..... 28– 6
1960 ..... 0– 7
1961 ..... 34– 7
1962 14–14
1963 ..... 10– 6
1964 ..... 6– 3
Won 31, Lost 19, Tied 1

St. Edwards

1921	33– 0
1928	32– 0
1929	13– 0

Won 3, Lost 0

San Antonio

1893	30– 0
1893	34– 0
1894	57– 0
1895	38– 0
1896	12– 4
1897	10– 0
1897	12– 0
1899	28– 0

Won 8, Lost 0

School of Mines

1930	28– 0
1933	22– 6

Won 2, Lost 0

Sewanee

1898	0– 4
1899	0–12
1902	11– 0
1905	17–10
1911	5– 6
1913	13– 7
1915	27– 6

Won 4, Lost 3

Simmons

1920	63– 0
1931	36– 0

Won 2, Lost 0

South Carolina

1957	21–27

Won 0, Lost 1

Southern California

1955	7–19
1956	20–44

Won 0, Lost 2

SMU

1916	74– 0
1918	32– 0
1920	21– 3
1924	6–10
1925	0– 0
1926	17–21
1927	0–14
1928	2– 6
1929	0– 0
1930	25– 7
1931	7– 9
1932	14– 6
1933	10– 0
1934	7– 7
1935	0–20
1936	7–14
1937	2–13
1938	6– 7
1939	0–10
1940	13–21
1941	34– 0
1942	21– 7
1943	20– 0
1944	34– 7
1945	12– 7
1946	19– 3
1947	13–14
1948	6–21
1949	6– 7
1950	23–20
1951	20–13
1952	31–14
1953	16– 7
1954	13–13
1955	19–18
1956	19–20
1957	12–19
1958	10–26
1959	21– 0
1960	17– 7
1961	27– 0
1962	6– 0
1963	17–12
1964	7– 6

Won 23, Lost 17, Tied 4

Southwest Teachers

1930	36– 0

Won 1, Lost 0

Southwestern

1908	9–11
1909	12– 0
1910	11– 6
1911	11– 2
1912	28– 3
1913	52– 0
1914	70– 0
1915	45– 0
1916	17– 3
1917	35– 0
1919	39– 0
1920	27– 0
1921	44– 0
1922	26– 0
1923	44– 0
1924	27– 0
1925	33– 0
1926	27– 6
1933	46– 0
1943	7–14
1944	29– 0
1945	46– 0

Won 20, Lost 2

Syracuse

1959	14–23b9

Won 0, Lost 1

Temple

1949	54– 0

Won 1, Lost 0

Tennessee

1950	14–20b6
1952	16–0b7

Won 1, Lost 1

Texas A&I

1935	38– 6

Won 1, Lost 0

Texas A&M

1894	38– 0
1898	48– 0
1899	6– 0
1900	5– 0
1900	11– 0
1901	32– 0
1901	17– 0
1902	0–12
1902	0– 0
1903	29– 6
1904	34– 6
1905	27– 0
1906	24– 0
1907	0– 0
1907	11– 6
1908	24– 8
1908	28–12
1909	0–23
1909	0– 5
1910	8–14
1911	6– 0
1915	0–13
1916	21– 7
1917	0– 7
1918	7– 0
1919	0– 7
1920	7– 3
1921	0– 0
1922	7–14
1923	6– 0
1924	7– 0
1925	0–28
1926	14– 5
1927	7–28
1928	19– 0
1929	0–13
1930	26– 0
1931	6– 7
1932	21– 0
1933	10–10
1934	13– 0
1935	6–20
1936	7– 0
1937	0– 7
1938	7– 6
1939	0–20
1940	7– 0
1941	23– 0
1942	12– 6
1943	27–13
1944	6– 0
1945	20–10
1946	24– 7
1947	32–13
1948	14–14
1949	42–14
1950	17– 0
1951	21–22
1952	32–12
1953	21–12
1954	22–13
1955	21– 6
1956	21–34
1957	9– 7
1958	27– 0
1959	20–17
1960	21–14
1961	25– 0
1962	13– 3
1963	15–13
1964	26– 7

Won 49, Lost 17, Tied 5

TCU

1897	18–10
1898	16– 0
1898	29– 0
1904	40– 0
1905	11– 0
1906	22– 0
1908	11– 6
1909	24– 0
1912	30–10
1915	72– 0
1918	19– 0
1924	13– 0
1927	0– 0
1928	6– 0
1929	12–15
1930	7– 0
1931	10– 0
1932	0–14
1933	0–30
1934	20–19
1935	0–28
1936	6–27
1937	0–14
1938	6–28
1939	25–19
1940	21–14
1941	7–14
1942	7–13
1943	46– 7
1944	6– 7
1945	20– 0
1946	0–14
1947	20– 0
1948	14– 7
1949	13–14
1950	21– 7
1951	32–21
1952	14– 7
1953	13– 3
1954	35–34
1955	20–47
1956	0–46
1957	14– 2
1958	8–22
1959	9–14
1960	3– 2
1961	0– 6
1962	14– 0
1963	17– 0
1964	28–13

Won 32, Lost 17, Tied 1

Texas Frosh

1934	35– 0

Won 1, Lost 0

Texas Tech

1928	12– 0
1934	12– 6
1937	25–12
1945	33– 0
1947	33– 0
1949	43– 0
1950	28–14
1955	14–20
1958	12– 7
1960	17– 0
1961	42–14
1962	34– 0
1963	49– 7
1964	23– 0

Won 13, Lost 1

Transylvania

1910	48– 0

Won 1, Lost 0

Trinity

1902	27– 0
1904	24– 0
1909	18– 0
1912	30– 0
1917	27– 0
1927	20– 6

Won 6, Lost 0

Tulane

1894	12– 0
1895	16– 0
1896	12– 4
1899	32– 0
1899	11– 0
1902	6– 0
1908	15–28
1909	10–10
1923	33– 0
1955	35–21
1956	7– 6
1957	20– 6
1958	21–20
1962	35– 8
1963	21– 0
1964	31– 0

Won 14, Lost 1, Tied 1

Twenty-sixth Infantry

1906	21– 0

Won 1, Lost 0

Vanderbilt

1899	0– 6
1900	22– 0
1903	5– 5
1905	0–33
1906	0–45
1921	0–20
1922	10–20
1923	16– 0
1925	6–14
1926	0– 7
1927	13– 6
1928	12–13

Won 3, Lost 8, Tied 1

Villanova

1953	41–12

Won 1, Lost 0

Wabash

1914	39– 0

Won 1, Lost 0

Washington (St. Louis)

1904	23– 0
1906	17– 6

Won 2, Lost 0

Washington State

1954	40–14
1961	41– 8

Won 2, Lost 0

West Texas Military Academy

1906	28– 0

Won 1, Lost 0

West Virginia

1956	6– 7

Won 0, Lost 1

Wisconsin

1939	17– 7

Won 1, Lost 0

Totals

Games Played:	662
Games Won:	461
Games Lost:	174
Games Tied:	27

b1—Cotton Bowl game Jan. 1, 1943.
b2—Cotton Bowl game Jan. 1, 1944.
b3—Cotton Bowl game Jan. 1, 1946.
b4—Sugar Bowl game Jan. 1, 1948.
b5—Orange Bowl game Jan. 1, 1949.
b6—Cotton Bowl game Jan. 1, 1951.
b7—Cotton Bowl game Jan. 1, 1953.
b8—Sugar Bowl game Jan. 1, 1958.
b9—Cotton Bowl game Jan. 1, 1960.
b10—Bluebonnet Bowl game Dec. 17, 1960.
b11—Cotton Bowl game Jan. 1, 1962.
b12—Cotton Bowl game Jan. 1, 1963.
b13—Cotton Bowl game Jan. 1, 1964.
b14—Orange Bowl game Jan. 1, 1965.

FUTURE LONGHORN SCHEDULES

1966

*Sept. 17—Southern California at Austin
*Sept. 24—Texas Tech at Lubbock
*Oct. 1—Indiana at Austin
Oct. 8—Oklahoma at Dallas
*Oct. 15—Arkansas at Austin
*Oct. 22—Rice at Houston
Oct. 29—SMU at Austin
Nov. 5—Baylor at Waco
Nov. 12—TCU at Fort Worth
Nov. 24—A&M at Austin

1967

Sept. 23—Southern Calif. at Los Angeles
*Sept. 30—Texas Tech at Austin
Oct. 7—Oklahoma State at Austin
Oct. 14—Oklahoma at Dallas
Oct. 21—Arkansas at Arkansas
*Oct. 28—Rice at Austin
Nov. 4—SMU at Dallas
Nov. 11—Baylor at Austin
Nov. 18—TCU at Austin
Nov. 23—A&M at College Station

1968

*Sept. 21—Pending at Austin
*Sept. 28—Texas Tech at Lubbock
*Oct. 5—Oklahoma State at Austin
Oct. 12—Oklahoma at Dallas
*Oct. 19—Arkansas at Austin
*Oct. 26—Rice at Houston
Nov. 2—SMU at Austin
Nov. 9—Baylor at Waco
Nov. 16—TCU at Fort Worth
Nov. 28—A&M at Austin

1969

Sept. 20—California at Berkeley
*Sept. 27—Texas Tech at Austin
*Oct. 4—Navy at Austin
Oct. 11—Oklahoma at Dallas
*Oct. 18—Arkansas at Arkansas
*Oct. 25—Rice at Austin
Nov. 1—SMU at Dallas
Nov. 8—Baylor at Austin
Nov. 15—TCU at Austin
Nov. 27—A&M at College Station

1970

*Sept. 19—California at Austin
*Sept. 26—Texas Tech at Lubbock
*Oct. 3—UCLA at Austin
Oct. 10—Oklahoma at Dallas
*Oct. 17—Arkansas at Austin
*Oct. 24—Rice at Houston
Oct. 31—SMU at Austin
Nov. 7—Baylor at Waco
Nov. 14—TCU at Fort Worth
Nov. 26—A&M at Austin

1971

*Sept. 18—UCLA at Los Angeles
*Sept. 25—Texas Tech at Austin
*Oct. 2—Oregon at Austin
Oct. 9—Oklahoma at Dallas
*Oct. 16—Arkansas at Arkansas
*Oct. 23—Rice at Austin
Oct. 30—SMU at Dallas
Nov. 6—Baylor at Austin
Nov. 13—TCU at Austin
Nov. 25—A&M at College Station

* NIGHT GAMES

TEXAS' ALL-TIME RECORD

*—Home Games at Austin.

1893
18 Dallas 16
30 *San Antonio 0
34 *San Antonio 0
16 *Dallas 0

1894
38 *Texas Aggies 0
12 *Tulane 0
6 *Austin YMCA 0
24 *Austin YMCA 0
54 *Arkansas 0
57 San Antonio 0
0 *Missouri 28

1895
10 Dallas 0
16 *Tulane 0
38 *San Antonio 0
8 *Galveston 0

1896
42 *Galveston 0
0 Dallas 0
12 *San Antonio 4
12 Tulane 4
0 LSU 14
22 *Dallas 4
0 *Missouri 10

1897
10 *San Antonio 0
4 Dallas 22
0 Ft. Worth 6
18 Add Ran† 10
42 *Houston 6
12 San Antonio 0
38 *Ft. Worth 0
20 *Dallas 16
† Now TCU.

1898
16 Add Ran 0
48 *Texas Aggies 0
17 *Galveston 0
29 *Add Ran 0
0 *Sewanee 4
26 *Dallas 0

1899
11 Dallas 6
28 *San Antonio 0
6 Texas Aggies 0
0 *Sewanee 12
0 Vanderbilt 6
11 Tulane 0
32 *Tulane 0
29 *LSU 0

1900
28 *Oklahoma 2
22 Vanderbilt 0
5 Texas Aggies 0
17 *Missouri 11
30 *Kans. City Meds 0
11 *Texas Aggies 0

1901
32 *Houston 0
5 Nashville U. 5
12 *Oklahoma 6
17 Texas Aggies 0
23 Baylor 0
12 *Dallas AC 0
11 Missouri 0
0 Kirksville 48
0 Kansas 12
11 Oklahoma 0
32 *Texas Aggies 0

1902
23 *Oklahoma 6
11 Sewanee 0
0 LSU 5
0 Texas Aggies 0
27 *Trinity 0
0 *Haskell 12
11 Nashville U. 5
10 Alabama 0
6 Tulane 0
0 *Texas Aggies 12

1903
17 *School for Deaf 0
0 Haskell 6
6 *Oklahoma 6
48 *Baylor 0
15 *Arkansas 0
5 *Vanderbilt 5
11 Oklahoma 5
29 *Texas Aggies 6

1904
40 *TCU 0
24 *Trinity 0
0 *Haskell 4
23 Washington (St. L.) 0
0 Chicago 68
40 *Oklahoma 10
58 *Baylor 0
34 *Texas Aggies 6

1905
11 *TCU 0
0 *Haskell 17
39 *Baylor 0
0 Vanderbilt 33
4 Arkansas 0
0 Oklahoma 2
0 *Centre 6
17 *Sewanee 10
27 *Texas Aggies 0

1906
21 *26th Infantry 0
22 *TCU 0
28 *WTMA 0
0 Vanderbilt 45
11 Arkansas 0
10 Oklahoma 9
28 *Haskell 0
40 *Daniel Baker 0
17 *Washington (St. L.) 6
24 *Texas Aggies 0

1907
0 Texas Aggies 0
12 *LSU 5
45 *Haskell 10
26 Arkansas 6
4 Missouri 5
27 *Baylor 11
29 *Oklahoma 10
11 * Texas Aggies 6

1908
11 *TCU 6
27 *Baylor 5
0 *Colorado 15
21 *Arkansas 0
9 *Southwestern 11
24 Texas Aggies 8
0 Oklahoma 50
15 *Tulane 28
28 *Texas Aggies 12

1909
12 *Southwestern 0
11 Haskell 12
18 *Trinity 0
24 *TCU 0
0 Texas Aggies 23
10 Tulane 10
30 *Oklahoma 0
0 *Texas Aggies 5

1910
11 *Southwestern 6
68 *Haskell 3
48 *Transylvania 0
9 *Auburn 0
1 Baylor 0
8 Texas Aggies 14
12 *LSU 3
0 *Oklahoma 3

1911
11 *Southwestern 2
11 *Baylor 0
12 *Arkansas 0
5 *Sewanee 6
6 Texas Aggies 0
18 *Auburn 5
3 *Oklahoma 6

1912
30 *TCU 10
3 *Austin College 0
6 Oklahoma 21
14 *Haskell 7
19 Baylor 7
53 Mississippi 14
28 *Southwestern 3
48 *Arkansas 0

1913
14 *Polytechnic 7
27 *Austin College 6
77 *Baylor 0
13 Sewanee 7
52 *Southwestern 0
14 Oklahoma 6
46 *Kansas Aggies 0
7 *Notre Dame 30

1914
30 *Trinity 0
57 *Baylor 0
41 *Rice 0
12 Oklahoma 7
70 *Southwestern 0
23 Haskell 7
66 *Mississippi 7
39 *Wabash 0

1915
72 *TCU 0
92 *Daniel Baker 0
59 *Rice 0
13 Oklahoma 14
45 *Southwestern 0
27 Sewanee 6
20 *Alabama 0
0 Texas Aggies 13
7 *Notre Dame 36

1916
74 *SMU 0
16 *Rice 2
14 Oklahoma A&M 7
21 Oklahoma 7
3 *Baylor 7
0 Missouri 3
52 *Arkansas 0
17 *Southwestern 3
21 *Texas Aggies 7

1917
27 *Trinity 0
35 *Southwestern 0
0 Oklahoma 14
0 *Rice 13
0 Baylor 3
7 *Oklahoma A&M 3
0 Texas Aggies 7
20 *Arkansas 0

1918
19 *TCU 0
25 *Radio School 0
22 *Radio School 7
26 *Ream Flying Field 2
27 *Oklahoma A&M 5
22*Auto Mech. Sch'l 0
14 Rice 0
32 *SMU 0
7 *Texas Aggies 0

1919
26 *Howard Payne 0
39 *Southwestern 0
0 *Phillips 10
7 Oklahoma 12
29 *Baylor 13
32 *Rice 7
35 *Arkansas 7
13 *Haskell 7
0 Texas Aggies 7

1920
63 *Simmons 0
27 *Southwestern 0
41 *Howard Payne 7
21 Oklahoma A&M 0
54 *Austin College 0
21 Rice 0
27 *Phillips 0
21 *SMU 3
7 *Texas Aggies 3

1921
33 *St. Edwards 0
60 *Austin College 0
21 *Howard Payne 0
0 Vanderbilt 20
56 *Rice 0
44 *Southwestern 0
54 *Mississippi A&M 7
0 Texas Aggies 0

1922
19 *Austin College 0
41 *Phillips 10
19 *Oklahoma A&M 7
10 Vanderbilt 20
19 *Alabama 10
29 Rice 0
26 *Southwestern 0
32 Oklahoma 7
7 *Texas Aggies 14

1923
31 *Austin College 0
51 *Phillips 0
33 *Tulane 0
16 Vanderbilt 0
44 *Southwestern 0
27 *Rice 0
7 Baylor 7
26 *Oklahoma 14
6 Texas Aggies 0

1924
27 *Southwestern 0
27 *Phillips 0
6 *Howard Payne 0
6 SMU 10
7 *Florida 7
6 Rice 19
10 *Baylor 28
13 TCU 0
7 *Texas Aggies 0

1925
33 *Southwestern 0
25 *Mississippi 0
6 Vanderbilt 14
33 Auburn 0
27 *Rice 6
0 SMU 0
13 *Baylor 3
20 *Arizona 0
0 Texas Aggies 28

1926
31 *S.W.Tchrs. (Okla.) 7
3 Kansas A&M 13
27 *Phillips 0
0 Vanderbilt 7
20 Rice 0
17 *SMU 21
7 Baylor 10
27 *Southwestern 6
14 *Texas Aggies 5

1927
43 *Oklahoma Tchrs. 0
0 *TCU 0
20 *Trinity 6
13 Vanderbilt 6
27 *Rice 0
0 SMU 14
13 *Baylor 12
41 *Kansas A&M 7
7 Texas Aggies 28

1928
32 *St. Edwards 0
12 *Texas Tech 0
12 Vanderbilt 13
29 *Arkansas 7
13 Rice 6
2 *SMU 6
6 Baylor 0
6 TCU 0
19 *Texas Aggies 0

1929
13 *St. Edwards 0
20 *Centenary 0
27 Arkansas 0
21 Oklahoma 0
39 *Rice 0
0 SMU 0
0 *Baylor 0
12 *TCU 15
0 Texas Aggies 13

1930
36 *San Marcos Tchrs. 0
28 *College of Mines 0
0 *Centenary 0
26 *Howard Payne 0
17 Oklahoma 7
0 Rice 6
25 *SMU 7
14 Baylor 0
7 TCU 0
26 *Texas Aggies 0

1931
36 *Simmons 0
31 *Missouri 0
0 *Rice 7
3 Oklahoma 0
7 Harvard 35
7 SMU 9
25 *Baylor 0
10 *TCU 0
6 Centenary 0
6 Texas Aggies 7

1932
26 *Daniel Baker 0
6 *Centenary 13
65 Missouri 0
17 Oklahoma 10
18 Rice 6
14 *SMU 6
19 Baylor 0
0 TCU 14
34 Arkansas 0
21 *Texas Aggies 0

1933
46 Southwestern 0
22 *College of Mines 6
0 Nebraska 26
0 Oklahoma 9
0 Centenary 0
18 *Rice 0
10 SMU 0
0 *Baylor 3
0 *TCU 30
6 *Arkansas 20
10 Texas Aggies 10

1934
12 Texas Tech 6
35 *Texas Frosh 0
7 Notre Dame 6
19 Oklahoma 0
6 *Centenary 9
9 Rice 20
7 *SMU 7
25 *Baylor 6
20 TCU 19
19 Arkansas 12
13 *Texas Aggies 0

1935
38 *Texas A&I 6
6 LSU 18
12 Oklahoma 7
19 *Centenarry 13
19 *Rice 28
0 SMU 20
25 Baylor 6
0 *TCU 28
13 *Arkansas 28
6 Texas Aggies 20

1936
6 *LSU 6
6 Oklahoma 0
18 *Baylor 21
0 Rice 7
7 *SMU 14
6 TCU 27
19 Minnesota 47
7 *Texas Aggies 0
0 Arkansas 6

1937
25 *Texas Tech 12
0 LSU 9
7 Oklahoma 7
10 *Arkansas 21
7 *Rice 14
2 SMU 13
9 Baylor 6
0 *TCU 14
0 Texas Aggies 7

1938
18 Kansas 19
0 *LSU 20
0 Oklahoma 13
6 Arkansas 42
6 Rice 13
6 *SMU 7
3 *Baylor 14
6 TCU 28
7 *Texas Aggies 6

1939
12 *Florida 0
17 Wisconsin 7
12 Oklahoma 24
14 *Arkansas 13
26 *Rice 12
0 SMU 10
0 Baylor 20
25 *TCU 19
0 Texas Aggies 20

1940
39 *Colorado 7
13 Indiana 6
19 Oklahoma 16
21 Arkansas 0
0 Rice 13
13 *SMU 21
13 *Baylor 0
21 TCU 14
7 *Texas Aggies 0
26 Florida 0

1941
34 Colorado 6
34 *LSU 0
40 Oklahoma 7
48 *Arkansas 14
40 *Rice 0
34 SMU 0
7 Baylor 7
7 *TCU 14
23 Texas Aggies 0
71 * Oregon 7

1942
40 *Corpus Christi NAS 0
64 * Kansas State 0
0 Northwestern 3
7 Oklahoma 0
47 Arkansas 6
12 Rice 7
21 *SMU 7
20 *Baylor 0
7 TCU 13
12 *Texas Aggies 6
14 Georgia Tech 7
(Cotton Bowl)

1943
65 *Blackland AAF 6
7 *Southwestern 14
13 Oklahoma 7
34 *Arkansas 0
58 *Rice 0
20 SMU 0
46 *TCU 7
27 Texas Aggies 13
7 Randolph Field 7
(Cotton Bowl)

1944
20 *Southwestern 0
6 *Randolph Field 42
20 Oklahoma 0
19 Arkansas 0
0 Rice 7
34 *SMU 7
8 *Oklahoma A&M 13
6 TCU 7
6 *Texas Aggies 0

1945
13 *Bergstrom Field 7
46 *Southwestern 0
33 *Texas Tech 0
12 Oklahoma 7
34 Arkansas 7
6 *Rice 7
12 SMU 7
21 *Baylor 14
20 *TCU 0
20 Texas Aggies 10
40 Missouri 27
(Cotton Bowl)

1946
42 *Missouri 0
76 *Colorado 0
54 *Oklahoma A&M 6
20 Oklahoma 13
20 *Arkansas 0
13 Rice 18
19 *SMU 3
22 Baylor 7
0 TCU 14
24 *Texas Aggies 7

1947
33 *Texas Tech 0
38 Oregon 13
34 *North Carolina 0
34 Oklahoma 14
21 Arkansas 6
12 *Rice 0
13 SMU 14
28 *Baylor 7
20 *TCU 0
32 Texas Aggies 13
27 Alabama 7
(Sugar Bowl)

1948
33 *LSU 0
7 North Carolina 34
47 *New Mexico 0
14 Oklahoma 20
14 *Arakansas 6
20 Rice 18
6 *SMU 21
13 Baylor 10
14 TCU 7
14 *Texas Aggies 14
41 Georgia 28
(Orange Bowl)

1949
43 *Texas Tech 0
54 Temple 0
56 *Idaho 7
14 Oklahoma 20
27 Arkansas 14
15 *Rice 17
6 SMU 7
20 *Baylor 0
13 *TCU 14
42 Texas Aggies 14

1950
28 Texas Tech 14
34 *Purdue 26
13 Oklahoma 14
19 *Arkansas 14
35 Rice 7
23 *SMU 20
27 Baylor 20
21 TCU 7
17 *Texas Aggies 0
21 *LSU 6
14 Tennessee 20
(Cotton Bowl)

1951
7 *Kentucky 6
14 Purdue 0
45 *North Carolina 20
9 Oklahoma 7
14 Arkansas 16
14 *Rice 6
20 SMU 13
6 *Baylor 18
32 *TCU 21
21 Texas A&M 22

1952
35 LSU 14
28 North Carolina 7
3 *Notre Dame 14
20 Oklahoma 49
44 *Arkansas 7
20 Rice 7
31 *SMU 14
35 Baylor 33
14 TCU 7
32 *Texas A&M 12
16 Tennessee 0
(Coton Bowl)

1953
7 LSU 20
41 *Villanova 12
28 *Houston 7
14 Oklahoma 19
16 Arkansas 7
13 *Rice 18
16 SMU 7
21 *Baylor 20
13 *TCU 3
21 Texas A&M 12

1954
20 *LSU 6
0 Notre Dame 21
40 *Wash. State 14
7 Oklahoma 14
7 *Arkansas 20
7 Rice 13
13 *SMU 13
7 Baylor 13
35 TCU 34
22 *Texas A&M 13

1955
14 *Texas Tech 20
35 *Tulane 21
7 USC 19
0 Oklahoma 20
20 Arkansas 27
32 *Rice 14
19 SMU 18
21 *Baylor 20
20 *TCU 47
21 Texas Aggies 6

1956
20 *USC 44
7 Tulane 6
6 *West Virginia 7
0 Oklahoma 45
14 *Arkansas 32
7 Rice 28
19 *SMU 20
7 Baylor 10
0 TCU 46
21 *Texas A&M 34

1957
26 Georgia 7
20 *Tulane 6
21 *South Carolina 27
7 Oklahoma 21
17 Arkansas 0
19 *Rice 14
12 SMU 19
7 *Baylor 7
14 *TCU 2
9 Texas A&M 7
7 Mississippi 39
(Sugar Bowl)

1958
13 *Georgia 8
21 Tulane 20
12 *Texas Tech 7
15 Oklahoma 14
24 *Arkansas 6
7 Rice 34
10 *SMU 26
20 Baylor 15
8 TCU 22
27 *Texas A&M 0

1959
20 Nebraska 0
26 *Maryland 0
33 *California 0
19 Oklahoma 12
13 Arkansas 12
28 *Rice 6
21 SMU 0
13 *Baylor 12
9 *TCU 14
20 Texas A&M 17
14 Syracuse 23
(Cotton Bowl)

1960
13 *Nebraska 14
34 Maryland 0
17 *Texas Tech 0
24 Oklahoma 0
23 *Arkansas 24
0 Rice 7
17 *SMU 7
12 Baylor 7
3 TCU 2
21 *Texas A&M 14
3 Alabama 3
(Bluebonnet Bowl)

1961
28 California 3
42 *Texas Tech 14
41 *Washington State 8
28 Oklahoma 7
33 Arkansas 7
34 *Rice 7
27 SMU 0
33 *Baylor 7
0 *TCU 6
25 Texas A&M 0
12 Mississippi 7
(Cotton Bowl)

1962
25 *Oregon 13
34 Texas Tech 0
35 *Tulane 8
9 Oklahoma 6
7 *Arkansas 3
14 Rice 14
6 *SMU 0
27 Baylor 12
14 TCU 0
13 *Texas A&M 3
0 LSU 13
(Cotton Bowl)

1963
21 Tulane 0
49 *Texas Tech 7
34 *Oklahoma State 7
28 Oklahoma 7
17 Arkansas 13
10 *Rice 6
17 SMU 12
7 *Baylor 0
17 *TCU 0
15 Texas A&M 13
28 Navy 6
(Cotton Bowl)

1964
31 *Tulane 0
23 Texas Tech 0
17 *Army 6
28 Oklahoma 7
13 *Arkansas 14
6 Rice 3
7 *SMU 0
20 Baylor 14
28 TCU 13
26 *Texas A&M 7
21 Alabama 17
(Orange Bowl)

TEXAS' LARGEST MARGIN OF VICTORY OVER CONFERENCE OPPONENTS

Arkansas	54-0 in 1894
Baylor	77-0 in 1913
Rice	59-0 in 1915
SMU	74-0 in 1916
Texas A&M	48-0 in 1898
TCU	72-0 in 1915
Texas Tech	49-7 in 1963

TEXAS FOOTBALL HISTORY

Year	Coach	Captain	Record (Won-Lost-Tied)	Pts.	Opp.
1893		James Morrison	4—0—0	98	16
1894	R. D. Wentworth (Wms.)	Victor Moore	6—1—0	191	28
1895	Frank Crawford (Texas)	Ray McLane, Wallace Ralston	4—0—0	72	0
1896	Harry Robinson (Tufts)	P. S. Jones, Julius F. House	4—2—1	88	36
1897	F. W. Kelly (Dartmouth)	Dan Parker, Jr.	6—2—0	144	60
1898	D. F. Edwards (Prin.)	R. W. Wortham	5—1—0	136	4
1899	M. G. Clark (Chicago)	James H. Hart	6—2—0	117	24
1900	S. H. Thompson (Prin.)	Walter Schreiner	6—0—0	113	13
1901	S. H. Thompson	M. M. McMahon	8—2—1	155	71
1902	J. B. Hart	I. V. Duncan	6—3—1	88	40
1903	Ralph Hutchinson (Prin.)	R. G. Watson	5—1—2	131	28
1904	Ralph Hutchinson	R. G. Watson	6—2—0	219	88
1905	Ralph Hutchinson	Don Robinson	5—4—0	98	68
1906	H. R. Schenker (Yale)	L. W. Parrish	9—1—0	201	60
1907	W. E. Metzenthin (Col.)	Bowie Duncan	6—1—1	154	53
1908	W. E. Metzenthin	L. H. Feldhake	5—4—0	135	135
1909	Dexter Draper (Penn.)	Ben Dyer	4—3—1	105	50
1910	W. S. Wasmund (Mich.)	A. L. Kirkpatrick	6—2—0	157	29
1911	Dave Allerdice (Mich.)	Marshall Ramsdell	5—2—0	66	19
1912	Dave Allerdice	Frost Woodhull	7—1—0	201	62
1913	Dave Allerdice	W. C. Brown	7—1—0	250	56
1914	Dave Allerdice	Louis Jordan	8—0—0	358	21
1915	Dave Allerdice	K. L. Berry	6—3—0	335	69
1916	Eugene Van Gent (Wisc.)	Pig Dittmar	7—2—0	218	36
1917	Bill Juneau (Wisc.)	Billy Trabue	4—4—0	89	40
1918	Bill Juneau	Dave Penx	9—0—0	194	14
1919	Bill Juneau	Ghent Graves	6—3—0	181	63
1920	Berry Whitaker (Ind.)	Maxey Hart	9—0—0	282	13
1921	Berry Whitaker	Tom Dennis	6—1—1	268	27
1922	Berry Whitaker	A. M. G. Swenson	7—2—0	202	68
1923	E. J. Stewart (Clemson)	Lane Tynes	8—0—1	241	21
1924	E. J. Stewart	James Marley	5—3—1	109	64
1925	E. J. Stewart	Stuart Wright	6—2—1	157	51
1926	E. J. Stewart	Mack Saxon	5—4—0	146	69
1927	Clyde Littlefield (Texas)	Ox Higgins	6—2—1	164	73
1928	Clyde Littlefield	Rufus King	7—2—0	122	32
1929	Clyde Littlefield	Gordy Brown	5—2—2	132	28
1930	Clyde Littlefield	Dexter Shelley	8—1—1	179	20
1931	Clyde Littlefield	Dutch Baumgarten	6—4—0	131	58
1932	Clyde Littlefield	Ernie Koy, Wilson Cook	8—2—0	220	49
1933	Clyde Littlefield	Bill Smith	4—5—2	112	104
1934	Jack Chevigny (N. D.)	Bohn Hilliard, Chas. Coates	8—2—1	172	85
1935	Jack Chevigny	Joe Smartt	4—6—0	138	174
1936	Jack Chevigny	Clint Small	2—6—1	69	128
1937	Dana X Bible (Carson-Newman)		2—6—1	60	103
1938	Dana X. Bible		1—8—0	52	162
1939	Dana X. Bible	Park Myers, Ned McDonald	5—4—0	106	125
1940	Dana X. Bible	Ted Dawson, Jimmy Grubbs	8—2—0	172	77
1941	Dana X. Bible	Pete Layden	8—1—1	338	55
1942	Dana X. Bible	Wallace Scott, J. Schwarting	9—2—0	244	49
1943	Dana X. Bible	Joe Magliolo, Ralph Park, Joe Parker	7—1—1	277	54
1944	Dana X. Bible	Harold Fischer, Jack Sachse	5—4—0	119	76
1945	Dana X. Bible	Jimmy Plyler	10—1—0	257	86
1946	Dana X. Bible	Spot Collins, Audrey Gill	8—2—0	290	68
1947	Blair Cherry (TCU)	Max Bumgardner, Raymond Jones	10—1—0	292	74
1948	Blair Cherry	Tom Landry, Dick Harris	7—3—1	223	147
1949	Blair Cherry	Billy Pyle, Danny Wolfe	6—4—0	290	93
1950	Blair Cherry	Dick Rowan, Bubba Shands	9—2—0	252	148
1951	Ed Price (Texas)	Bobby Dillon, June Davis	7—3—0	182	129
1952	Ed Price	Richard Ochoa, Bill McDonald, Jack Barton	9—2—0	278	164
1953	Ed Price	Carlton Massey, Gilmer Spring, Bunny Andrews	7—3—0	190	125
1954	Ed Price	Buck Lansford, Billy Quinn, Howard Moon	4—5—1	158	161
1955	Ed Price	Herb Gray, Menan Schriewer, Johnny Tatum	5—5—0	189	212
1956	Ed Price	Mike Trant, Joe Losack, Allen Ernst, Don Maroney	1—9—0	101	272
1957	Darrell Royal (Oklahoma)	Walter Fondren, Louis Del Homme	6—4—1	159	149
1958	Darrell Royal	Arlis Parkhurst, Bob Bryant	7—3—0	157	152
1959	Darrell Royal	Don Allen, Monte Lee	9—2—0	216	96
1960	Darrell Royal	Monte Lee, Dick Jones	7—3—1	167	78
1961	Darrell Royal	Mike Cotten, Don Talbert	10—1—0	303	66
1962	Darrell Royal	Pat Culpepper, Perry McWilliams	9—1—1	184	72
1963	Darrell Royal	Scott Appleton, Tommy Ford, David McWilliams	11—0—0	243	71
1964	Darrell Royal	Jim Hudson, Tim Doerr	10—1—0	220	81

1918 TEAM 'HOMERS'

The 1918 Texas team set something of a record. It played eight of its nine games at Austin. The only road trip resulted in a 14–0 victory over Rice at Houston.

TEXAS TRADITIONS

MASCOT—BEVO VII

The University of Texas mascot is Bevo VII, a Texas Longhorn steer. A familiar sight on the sidelines whenever UT plays a football game, Bevo VII begins his eighth year as the Texas mascot this fall.

UT's Bevos date from 1916, when No. 1 made his appearance during the Texas A&M game at Austin. That first mascot, much like some of his successors, had an unlucky "career." Bevo I was branded by some Aggies and later was served as steak at an A&M-Texas get-together.

Bevo II was a one-year mascot in 1936. Bevo III raised cain on the campus in 1945. The fourth Bevo served from 1949 to 1951, when his penchant for stampeding caused his summary retirement.

Bevo V lasted from 1951 to 1954, Bevo VI from 1954 to 1957.

The current mascot was a bit unruly in his younger days, but has considerably mellowed in more recent years—and now is a fairly amiable mascot.

The steers are loaned to the University by the State of Texas with the understanding that they will be retired after a few years.

NICKNAME—LONGHORNS

Mr. D. A. Frank (1903–1905) is the source of how The University of Texas teams became known as "Longhorns." He related in a 1943 letter to "The Firing Line" column of "The Daily Texan" that Alex Weisburg in 1903 was editor-in-chief of The Texan and one day told Mr. Frank, "D. A., hereafter in every sports article call the team 'The Longhorns' and we'll soon have it named." These instructions were followed and passed down for several years, according to Mr. Frank, and "along about 1906 or 1907, the name became official. . . ."

ALMA MATER—'THE EYES OF TEXAS'

"The Eyes of Texas" was written in 1903 by John Lang Sinclair, who wrote it for a minstrel show as a satire on Dr. Lambdin Prather, then president of the University. Dr. Prather had attended Washington and Lee when General Robert E. Lee was president. General Lee, it was said, when he addressed the student body always mentioned "the eyes of the South are upon you." Dr. Prather often quoted it, confining it only to Texas. There was a standing joke among the students about Dr. Prather's "all-seeing eyes." At the minstrel, the song (written to tune of "I've Been Working on the Railroad") became a tremendous hit and was sung far into the night. Gradually, it became the school song and the unofficial song of the state.

VICTORY SIGNAL—THE TOWER

Traditionally, the Main Building ("The Tower") at The University of Texas is bathed in orange lights following a football victory or other outstanding athletic achievement (SWC and NCAA championships, national playoff victories, etc.), as well as special University occasions and holidays.

The entire building is lighted orange for Thanksgiving Day football victories only; the Tower shaft is white and the Tower orange for the achievements noted in the preceding paragraph, and the Tower shaft is white and the Tower alternately orange and white on nights of tie football games or ties for SWC championships.

Standing 27 stories tall, the Tower serves as a beacon of UT's athletic success in Austin and for many miles in every direction.

O.U. TROPHY—BRONZE HAT
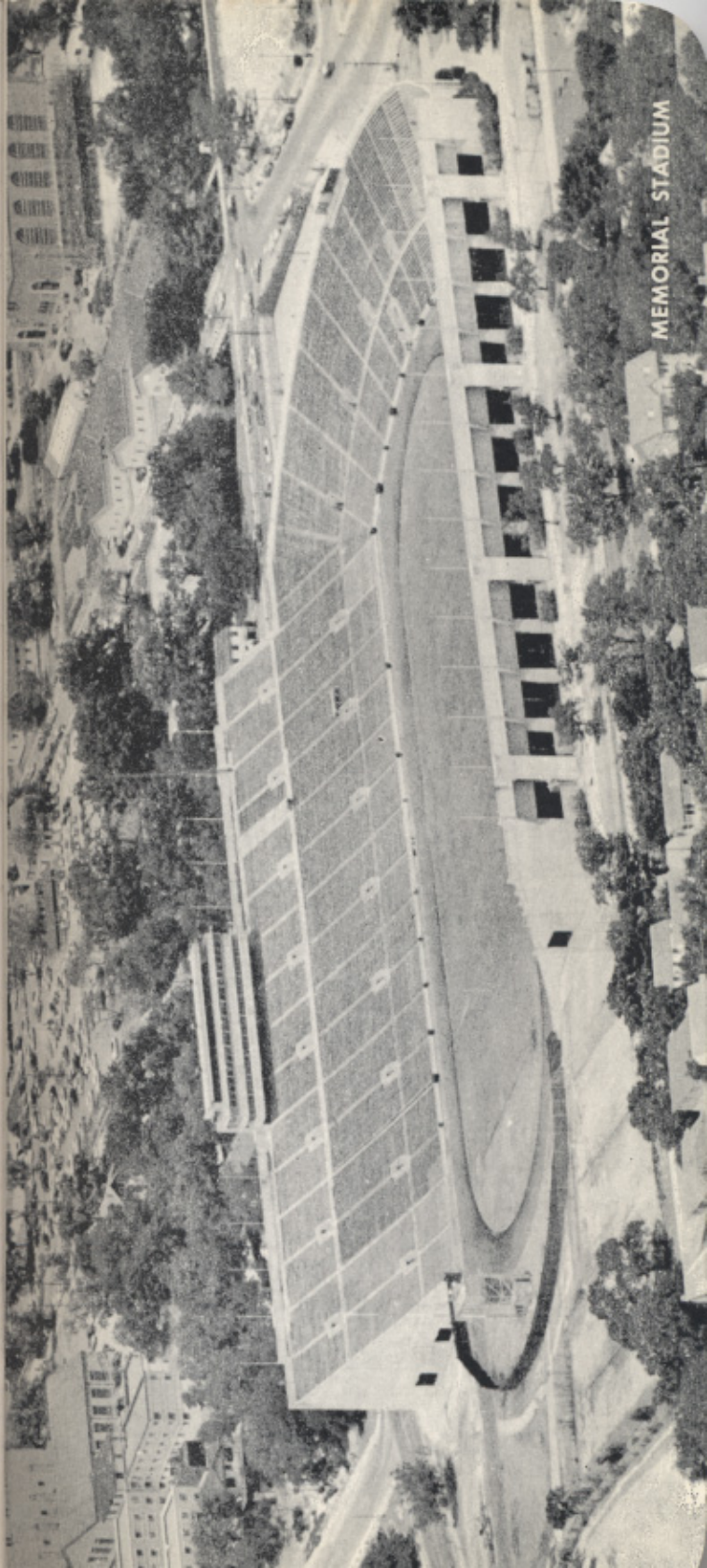
Emblematic of victory in the annual Texas-Oklahoma football game, the Bronze Hat was donated to the two schools by the State Fair of Texas in 1941. An exact replica of the famed "ten-gallon" cowboy hat, the trophy is retained by the winning school each year. The trophy includes small bronze football-shaped plaques around the edges, bearing the year and the score of the annual intersectional clash.